

17 010036



**Civil Design Associates, Inc.**  
 Consulting Engineers \* Surveyors  
 1760 BRIGHTWOOD RD. S.E.  
 NEW PHILADELPHIA, OHIO 44663  
 (330) 339-4242

010077  
 APPROVED FOR TRANSFER ONLY  
 NO SUBDIVISION PLAT REQUIRED  
 (O.R.C. 711.001 & 711.131)  
 Lot(s) not for building unless  
 approved by Board of Health,  
 HOLMES CO. PLANNING COMM.  
 By AO Date 3/30/01

**PLAT OF SURVEY**  
 LOCATED IN PART OF THE N.W. QUARTER  
 OF SECTION 5  
 OF TOWNSHIP 8, RANGE 4  
 WALNUT CREEK TOWNSHIP  
 HOLMES COUNTY, OHIO

INDEXED

JANUARY 3, 2001  
 REVISED, MARCH 30, 2001  
  
 SCALE 1" = 200'

200100007308  
 Filed for Record in  
 HOLMES COUNTY, OH  
 SALLY MILLER  
 04-02-2001 01:49 pm.  
 SMALL PLAT 20.00  
 OR Book 17 Page 836  
 or vol 71 pgs 194-197-200-204

200100007308  
 MILLER &  
 MAST ATTYS  
 MILLERSBURG,

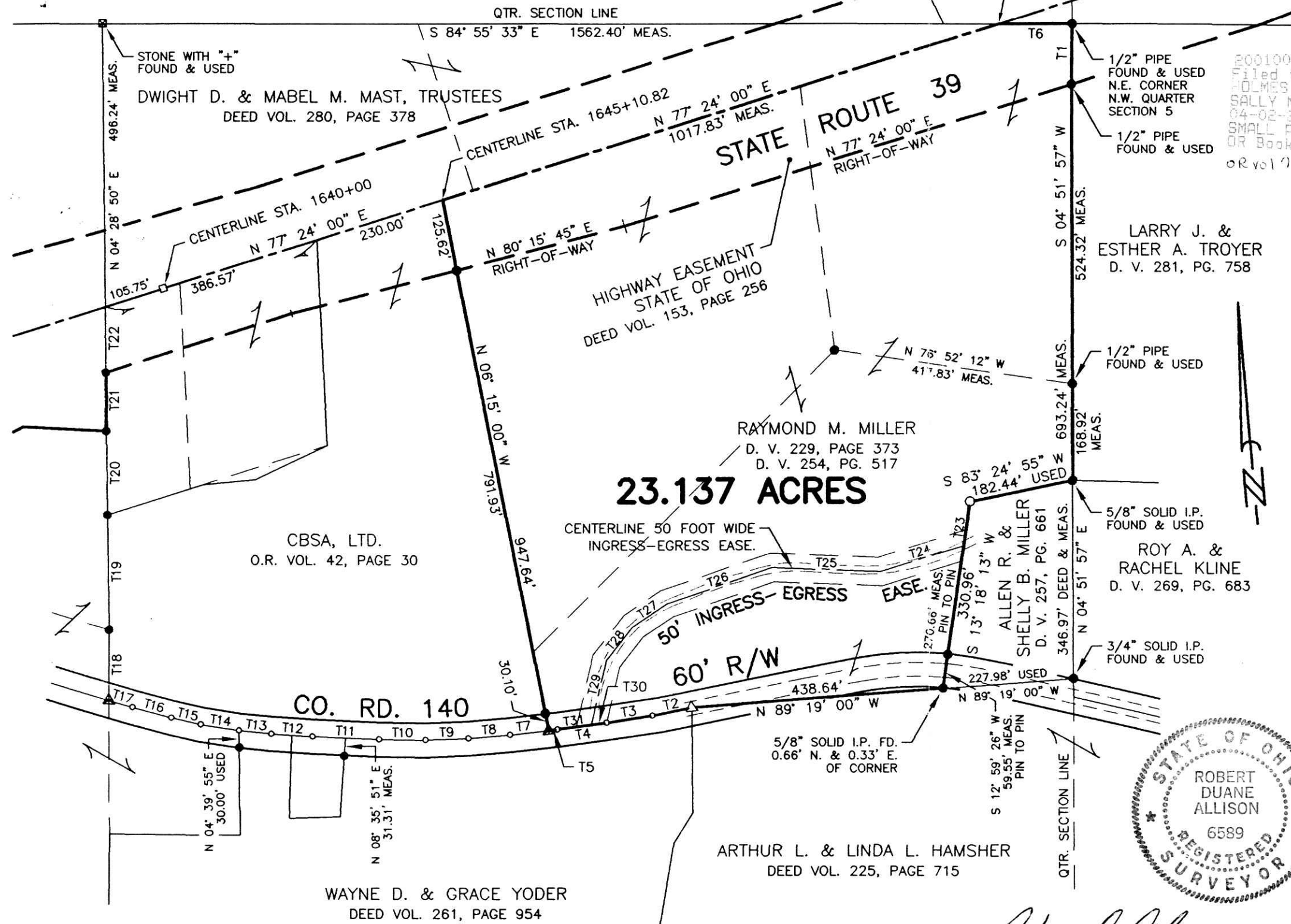

**LINE DATA**

NO.	BEARING	DIST.	NO.	BEARING	DIST.
T1	S 05° 58' 59" W	106.47'	T17	N 68° 30' 47" W	42.90'
T2	S 83° 08' 17" W	69.92'	T18	N 05° 21' 00" E	123.50'
T3	S 86° 14' 35" W	81.28'	T19	N 04° 09' 17" E	201.38'
T4	S 87° 15' 47" W	86.66'	T20	N 04° 14' 58" E	146.78'
T5	S 88° 25' 58" W	15.30'	T21	N 04° 14' 58" E	102.49'
T6	S 84° 54' 52" E	128.64'	T22	N 04° 45' 05" E	115.24'
T7	S 88° 25' 58" W	67.88'	T23	S 13° 18' 13" W	77.77'
T8	N 89° 37' 21" W	72.97'	T24	S 77° 30' 00" W	152.24'
T9	N 87° 08' 03" W	74.83'	T25	N 82° 50' 00" W	189.66'
T10	N 84° 02' 58" W	80.99'	T26	S 76° 00' 00" W	192.04'
T11	N 82° 30' 04" W	115.65'	T27	S 61° 00' 00" W	72.75'
T12	N 81° 17' 50" W	71.58'	T28	S 43° 00' 00" W	75.78'
T13	N 78° 58' 49" W	56.55'	T29	S 18° 00' 00" W	115.33'
T14	N 76° 04' 58" W	67.78'	T30	S 87° 15' 47" W	26.73'
T15	N 72° 07' 08" W	52.94'	T31	S 87° 15' 47" W	59.93'
T16	N 69° 36' 07" W	70.29'			

**SURVEY NOTES:**

- INDICATES IRON PIN FOUND.
- INDICATES 5/8" SOLID IRON PIN WITH CAP "CIVIL DESIGN" SET.
- ▲ INDICATES RAILROAD SPIKE FOUND.
- △ INDICATES RAILROAD SPIKE SET.
- ◊ INDICATES MAG NAIL SET.
- REFERENCE BEARING, N 77° 24' 00" E, THE CENTERLINE OF STATE ROUTE 39, AS RECORDED IN DEED VOL. 254, PAGE 517.
- SURVEY REFERENCES:  
 TAX MAPS  
 DEEDS AS NOTED  
 SURVEY PLAT 2, PAGE 301  
 SURVEY PLAT 11, PAGE 10  
 SURVEY PLAT 13, PAGE 95  
 SURVEY PLAT 14, PAGE 67  
 SURVEY PLAT 16, PAGE 521  
 SURVEY PLAT 16, PAGE 939  
 STATE OF OHIO RIGHT-OF-WAY PLANS



*Robert Allison*  
 ROBERT D. ALLISON, REG. SURVEYOR 6589

4/2/01 RZ