

HARDY TOWNSHIP  
N.W. QTR. FRACTIONAL  
SECTION 15  
T-9 N R-6 W  
HOLMES COUNTY, OHIO

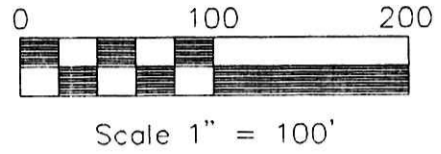

- IRON PIN FOUND
- 5/8" REBAR WITH I.D. CAP SET  
I.D. CAP MARKED "BAKER 6938"
- △ R.R. SPIKE SET
- ▲ R.R. SPIKE FOUND
- STONE FOUND

REFERENCES:

- DEED VOL. 171 PAGE 383
- DEED VOL. 257 PAGE 100
- DEED VOL. 280 PAGE 409
- O.R. VOL. 59 PAGE 907
- PLAT VOL. 4 PAGE 135
- PLAT VOL. 7 PAGE 325
- PLAT VOL. 9 PAGE 58
- PLAT VOL. 12 PAGE 93

BEARINGS FROM PLAT VOL. 7 PAGE 325

(SURVEYED FOR D. BANBURY)

010069 010070 010071

APPROVED FOR TRANSFER ONLY  
NO SUBDIVISION PLAT REQUIRED  
(O.R.C. 711.001 & 711.131)  
Lot(s) not for building unless  
approved by Board of Health,  
HOLMES CO. PLANNING COMM.

By AD Date 3/26/01

200100007194  
PAUL A.  
MILLER LAW  
MILLERSBURG.



INDEXED

200100007194  
Filed for Record in  
HOLMES COUNTY, OH  
SALLY MILLER  
03-27-2001 01:46 pm.  
SMALL PLAT 20.00  
OR Book 17 Page 829 - 829  
or vol 10 pgs 593-596-599

I CERTIFY THIS SURVEY TO BE CORRECT  
TO THE BEST OF MY KNOWLEDGE.

Jamie D. Darr  
JAMIE D. DARR P.S. 7755

● DONALD C. BAKER SURVEYING  
138 N. CLAY ST.  
MILLERSBURG, OHIO 44654  
PH. 330-674-4788  
FAX 330-674-6027

JDD/ FCC DATE: FEB. 27, 2001  
File name: C:\JOBS1\S-490-00

PLAT APPROVED

3/27/01 AD

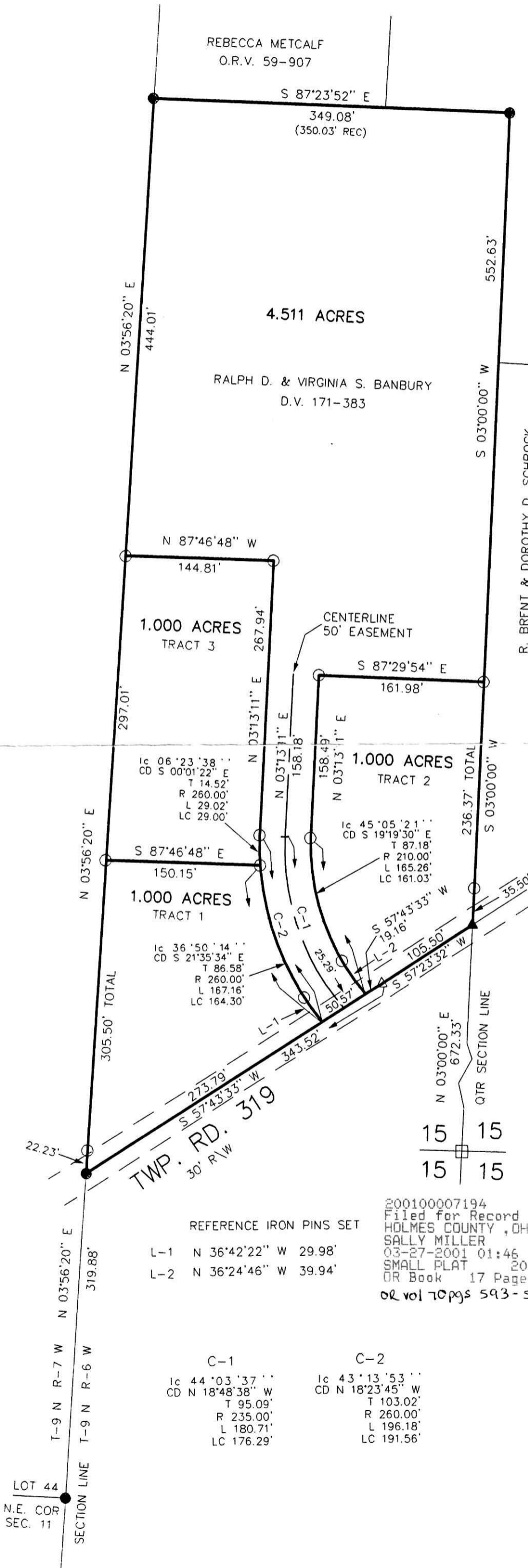

REBECCA METCALF  
O.R.V. 59-907

S 87°23'52" E  
349.08'  
(350.03' REC)

MARLENE KAYE MILLER  
D.V. 280-409

4.511 ACRES

RALPH D. & VIRGINIA S. BANBURY  
D.V. 171-383

R. BRENT & DOROTHY D. SCHROCK  
D.V. 257-1004

1.000 ACRES  
TRACT 3

CENTERLINE  
50' EASEMENT

1.000 ACRES  
TRACT 2

1.000 ACRES  
TRACT 1

TWP. RD. 319  
30' R/W

REFERENCE IRON PINS SET

- L-1 N 36°42'22" W 29.98'
- L-2 N 36°24'46" W 39.94'

C-1  
Ic 44°03'37" E  
CD N 18°48'38" W  
T 95.09'  
R 235.00'  
L 180.71'  
LC 176.29'

C-2  
Ic 43°13'53" E  
CD N 18°23'45" W  
T 103.02'  
R 260.00'  
L 196.18'  
LC 191.56'

LOT 44  
N.E. COR  
SEC. 11