

VILLAGE OF HOLMESVILLE,
LOT 62 & PART OF LOT 63

PRAIRE TOWNSHIP
T- 13 N R- 13 W
HOLMES COUNTY, OHIO

(SURVEYED FOR BENEFICIAL & ROSEANN PAINTER)

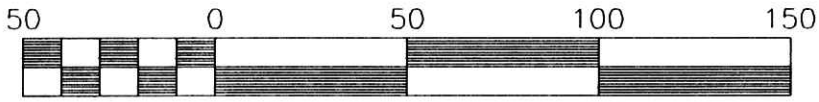

Scale 1" = 50'

- IRON PIN FOUND
- 5/8" REBAR WITH I.D. CAP SET I.D. CAP MARKED "BAKER 6938"
- △ R.R. SPIKE SET
- ▲ R.R. SPIKE FOUND
- ⊗ P.K. NAIL SET
- STONE FOUND

REFERENCES:
DEED VOL. 14 PAGE 436
DEED VOL. 199 PAGE 90
DEED VOL. 239 PAGE 785

PLAT VOL. 1 PAGE 12
PLAT VOL. 9 PAGE 173
PLAT VOL. 7 PAGE 49
PLAT VOL. 9 PAGE 117
OLD SURVEY PLAT OF VILLAGE DATED JUNE 9, 1897
PLAT VOL. 1 PAGE 293

BEARINGS FROM PLAT VOL. 1 PAGE 12



I CERTIFY THIS SURVEY TO BE CORRECT TO THE BEST OF MY KNOWLEDGE.

J. D. Darr
JAMIE D. DARR P.S. 7755

● DONALD C. BAKER SURVEYING
138 N. CLAY ST.
MILLERSBURG, OHIO 44654
PH. 330-674-4788
FAX 330-674-6027

JDD/ FCC DATE 2-16-01
File name: C:\JOBS1\S-43-01(#15701.)

PLAT APPROVED

3/21/2001 *JD*

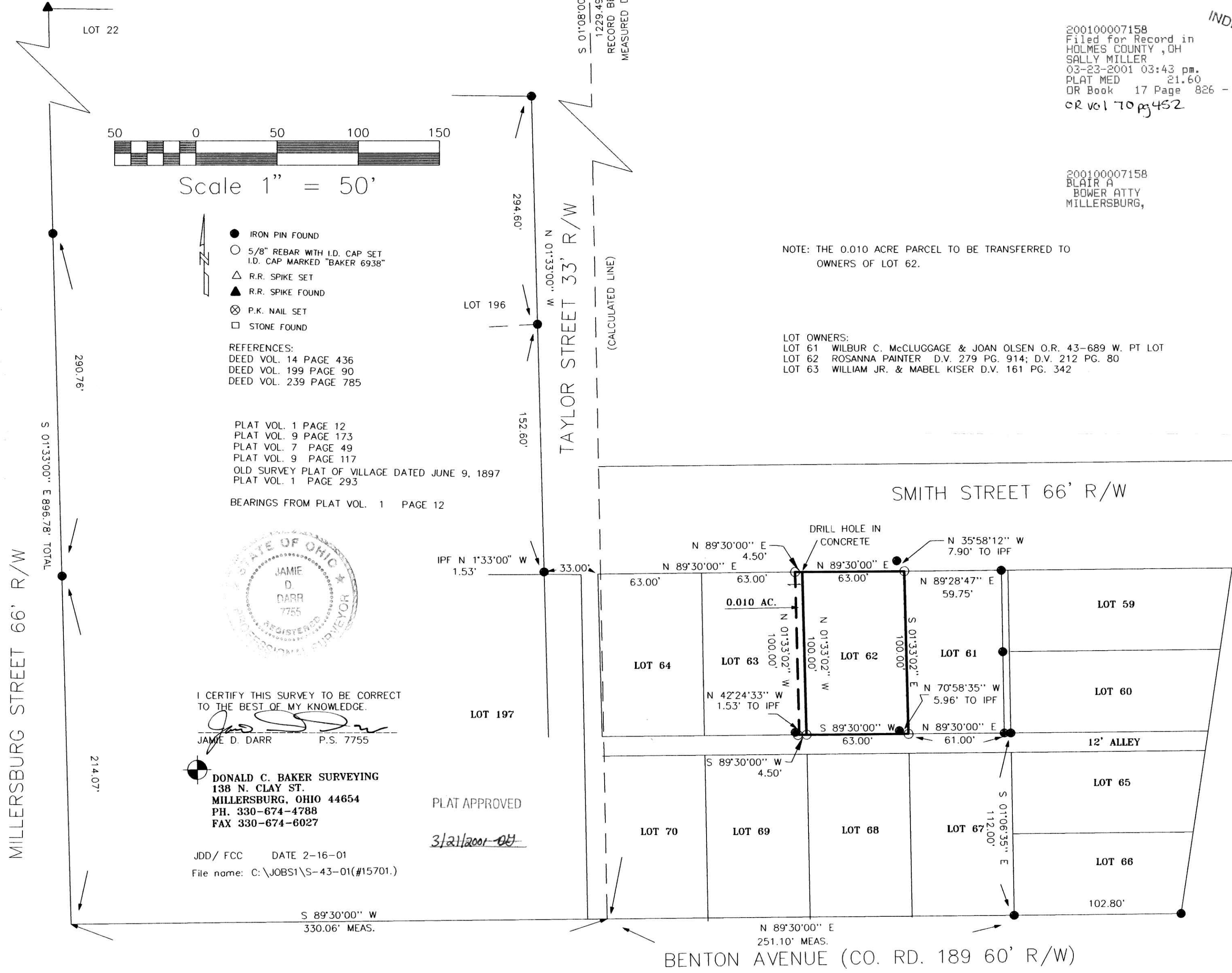

N 89°30'00" E
330.00'
RECORD BEARING AND DISTANCE

STONE FOUND AT
NW COR OF LOT 102

S 01°08'00" E
1229.49'
RECORD BEARING
MEASURED DISTANCE

INDEXED
200100007158
Filed for Record in
HOLMES COUNTY, OH
SALLY MILLER
03-23-2001 03:43 pm.
PLAT MED 21.60
OR Book 17 Page 826 - 826
CR vol 70 pg 452

200100007158
BLAIR A
BOWER ATTY
MILLERSBURG,

NOTE: THE 0.010 ACRE PARCEL TO BE TRANSFERRED TO OWNERS OF LOT 62.

LOT OWNERS:
LOT 61 WILBUR C. McCLUGGAGE & JOAN OLSEN O.R. 43-689 W. PT LOT
LOT 62 ROSANNA PAINTER D.V. 279 PG. 914; D.V. 212 PG. 80
LOT 63 WILLIAM JR. & MABEL KISER D.V. 161 PG. 342

SMITH STREET 66' R/W

MARKET STREET
100' R/W

BENTON AVENUE (CO. RD. 189 60' R/W)