

PAINT TOWNSHIP
 4TH. QTR. LOT 1
 T.10N; R.5W
 HOLMES COUNTY, OHIO
 (SURVEYED FOR HENRY L. ADA WEAVER)

VOL 17 PAGE 790

200100006668
 Filed for Record in
 HOLMES COUNTY, OH
 SALLY MILLER
 02-23-2001 01:50 pm.
 SMALL PLAT 20.00
 DR Book 17 Page 790 - 790
 OR vol 68 pg 318

INDEXED

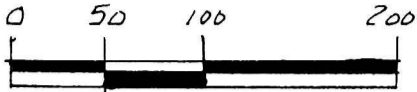

SCALE: 1" = 100'

- STONE FOUND
- IRON PIN FOUND
- P.K. NAIL FOUND
- 5/8" RE BAR WITH 1.D. CAP SET
1.D. CAP MARKED "BAKER 6938"

REFERENCES:

DEED VOL. 157 PAGE 146
 " " 265 " 260

BEARINGS FROM PLAT VOL.
 16 PAGE 804

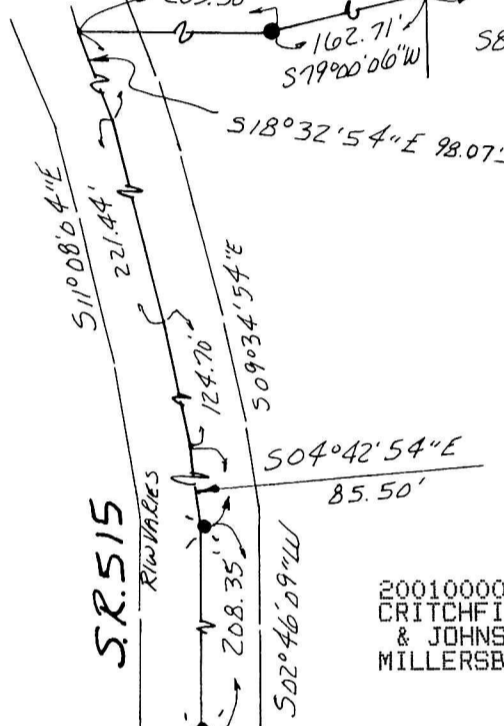
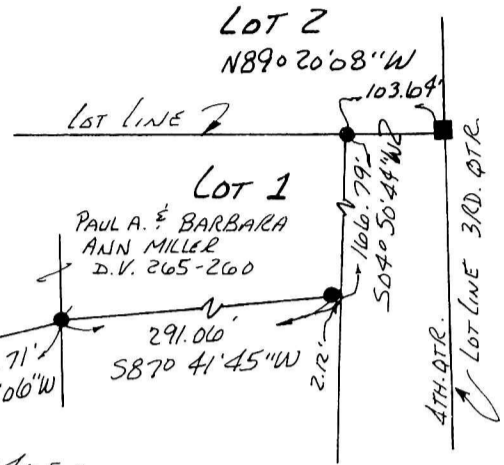
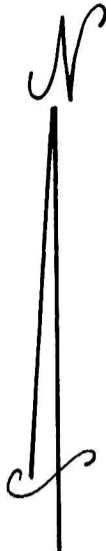

010036
 APPROVED FOR TRANSFER ONLY
 NO SUBDIVISION PLAT REQUIRED
 (O.R.C. 711.001 & 711.151)
 Lot(s) not for building unless
 approved by Board of Health.
 HOLMES CO. PLANNING COMM.
 By AD Date 2/20/01

200100006668
 CRITCHFIELD...
 & JOHNSTON ATTYS
 MILLERSBURG,



MAYNARD E. & MARTHA D.
 TROYER
 O.R. 13-538 O.R. 20-118

N 86° 11' 15" E
 237.88'

0.898 ACRES

HENRY L. ADA
 WEAVER
 D.V. 157-146

N 20° 30' 53" W
 237.00'

N 86° 37' 29" W
 98.39'

S 120° 57' 31" W
 250.00'

PAINT TWP.
 WALNUT CREEK TWP.

LOT LINE 7

I CERTIFY THIS SURVEY TO BE
 CORRECT TO THE BEST OF MY
 KNOWLEDGE.

Jamie D. Darr
 JAMIE D. DARR P.S. 7755
 DONALD C. BAKER SURVEYING
 138 N. CLAY ST.
 MILLERSBURG, OHIO 44654
 PH. 330-674-4788

JANUARY 29, 2001

#2801-M.L.DAVIS
 F.C.P. - J.D. DARR

PLAT APPROVED

2/21/2001