



BEARINGS ARE TO AN ASSUMED MERIDIAN AND ARE USED TO DENOTE ANGULAR MEAS. ONLY.

HEARTLAND SURVEYING, INC

Jim Shamp
 5210 T.R. 257 MILLERSBURG, OH 44654
 PH: 330-674-4698

SURVEY		ROBERT VOLTZ		STATE		OHIO	
COUNTY	HOLMES	TWP.	PRAIRIE	RNG.	13 W	TWP.	13 N
VILLAGE OF HOLMESVILLE				010103			

JACKSON STREET 33'

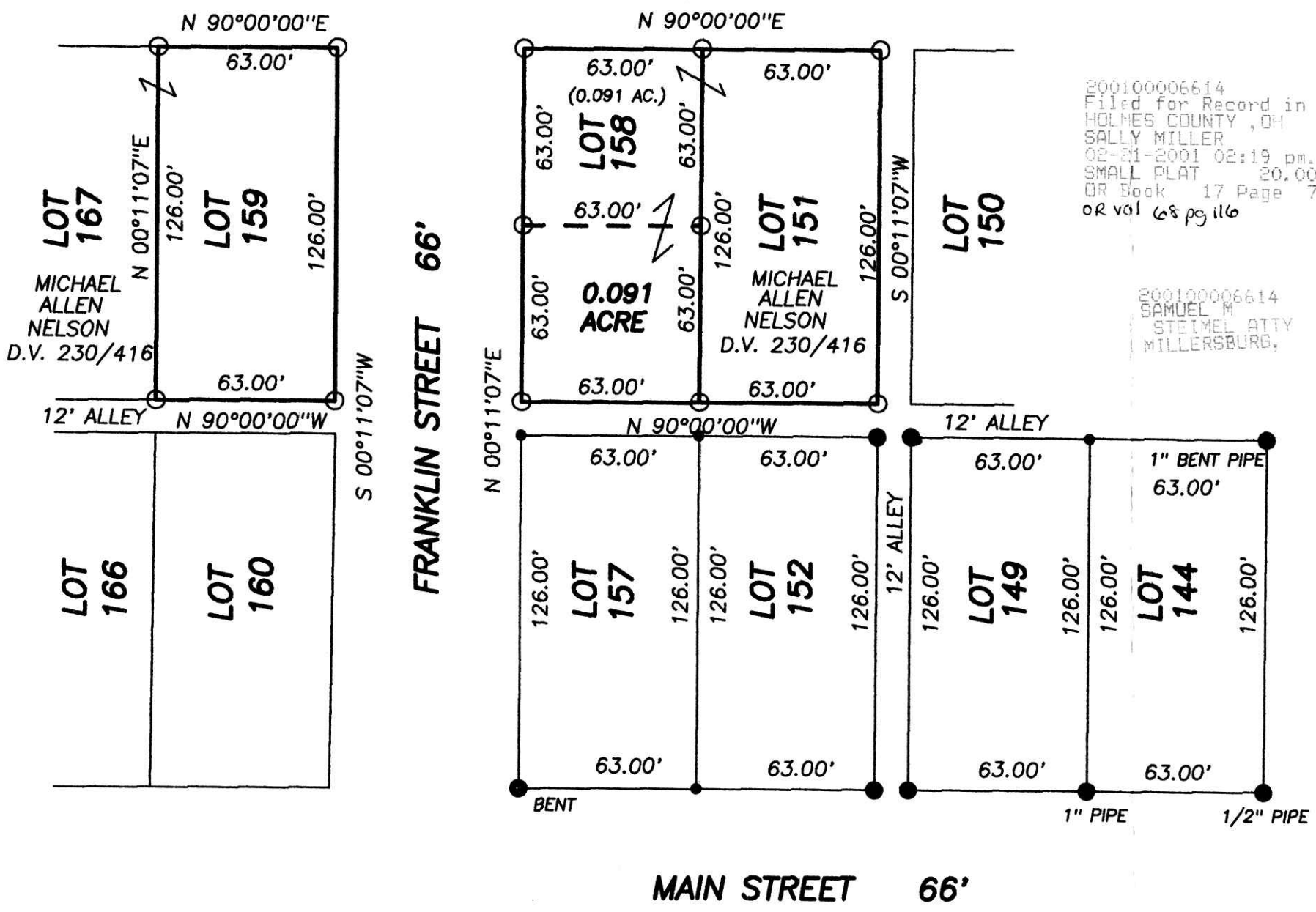

200100006614
 Filed for Record in
 HOLMES COUNTY, OH
 SALLY MILLER
 02-21-2001 02:19 pm.
 SMALL PLAT 20.00
 OR Book 17 Page 788 - 788
 or vol 68 pg 116

200100006614
 SAMUEL M.
 STEIMEL ATTY
 MILLERSBURG,

INDEXED

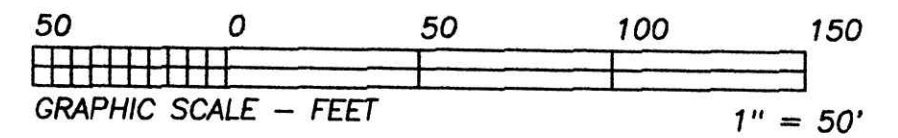

- LEGEND:
- = STONE FD.
 - = 5/8" RE-BAR FD. UNLESS NOTED
 - = POINT-OF-DEPARTURE
 - = 5/8" X 30" RE-BAR W/PLASTIC I.D. CAP SET
 - ⊗ = R/R SPIKE SET
 - △ = R/R SPIKE FD.

REFERENCE DOCUMENTS:
 TAX MAPS
 DEEDS AS SHOWN
 SURVEY PLATS:
 A SURVEY FOR P. & V. PHILLIPS
 BY J. SHAMP, DATED 6/2/93.

PLAT APPROVED

2/21/2001 *ds*

I CERTIFY THIS PLAT & SURVEY TO BE CORRECT TO THE BEST OF MY KNOWLEDGE:

J. Shamp

JIM SHAMP, REG. SUR. NO. S-6088

JANUARY 5, 2001

DATE



I approve lot spit
Dean Dalrymple - Mayor
 1-24-01