

MECHANIC TOWNSHIP  
 S.E. QTR. SECTION 2  
 T-8N; R-6W  
 HOLMES COUNTY, OHIO  
 (SURVEYED FOR: DAVID D. BEILER)

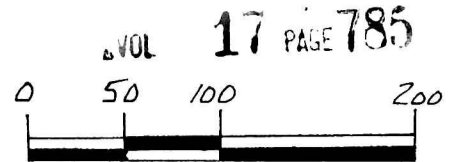

SCALE: 1"=100'  
 ● IRON P.N. FOUND  
 ○ 5/8" REBAR WITH I.D. CAP SET  
 I.D. CAP MARKED "BAKER 6938"

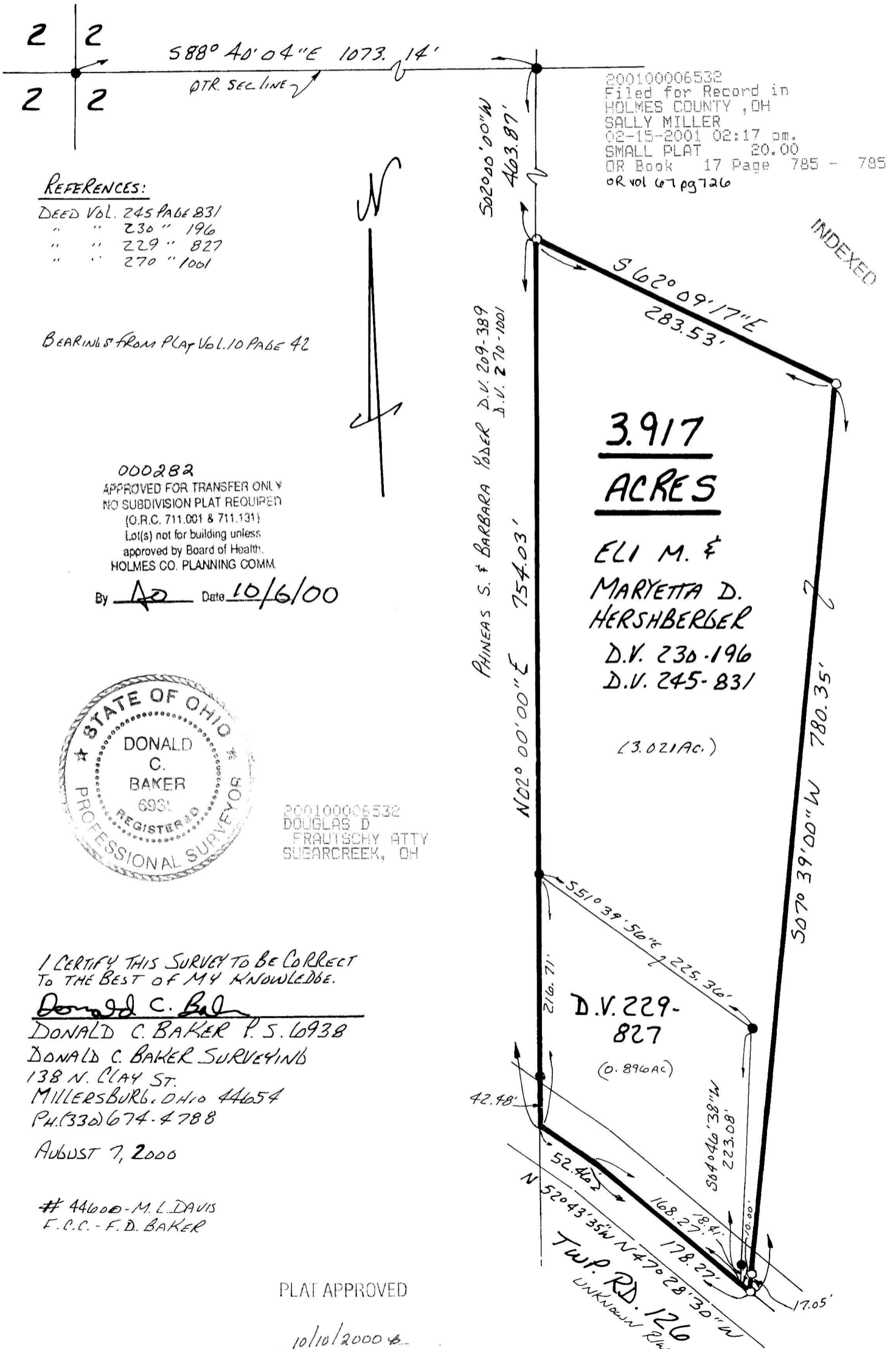

200100006532  
 Filed for Record in  
 HOLMES COUNTY, OH  
 SALLY MILLER  
 02-15-2001 02:17 pm.  
 SMALL PLAT 20.00  
 OR Book 17 Page 785 - 785  
 OR vol 67 pg 726

INDEXED

REFERENCES:

- DEED VOL. 245 PAGE 831
- " " 230 " 196
- " " 229 " 827
- " " 270 " 1061

BEARINGS FROM PLAT VOL. 10 PAGE 42

000282  
 APPROVED FOR TRANSFER ONLY  
 NO SUBDIVISION PLAT REQUIRED  
 (O.R.C. 711.001 & 711.131)  
 Lot(s) not for building unless  
 approved by Board of Health.  
 HOLMES CO. PLANNING COMM.

By AD Date 10/6/00



200100006532  
 DOUGLAS D.  
 FRAUTSCHY ATTY  
 SUGARCREEK, OH

I CERTIFY THIS SURVEY TO BE CORRECT  
 TO THE BEST OF MY KNOWLEDGE.

Donald C. Baker  
 DONALD C. BAKER P.S. 6938  
 DONALD C. BAKER SURVEYING  
 138 N. CLAY ST.  
 MILLERSBURG, OHIO 44654  
 PH. (330) 674-4788

AUGUST 7, 2000

# 44600 - M.L. DAVIS  
 F.C.C. - F.D. BAKER

PLAT APPROVED

10/10/2000

3.917  
ACRES

ELI M. &  
 MARYETTA D.  
 HERSHBERGER  
 D.V. 230-196  
 D.V. 245-831

(3.021 AC.)

D.V. 229-827  
 (0.896 AC.)

TWP. RD. 126  
 UNKNOWN R/W