

SITE MAP NOT TO SCALE:

LAMPLIGHT ESTATES

GRANTORS:
 LARRY LAMP
 5640 TWP. RD. 353
 MILLERSBURG, OHIO 44654
 PH. (330) 674-9818

200100006465
 Filed for Record in
 HOLMES COUNTY, OH
 SALLY MILLER
 02-12-2001 12:20 pm.
 PLAT MED 21.60
 OR Book 17 Page 781 - 781

NOTE: SIGN IN PERMANENT BLACK INK.

CERTIFICATE OF OWNERSHIP AND DEDICATION
 We hereby certify that we are the owners of the property shown and described hereon and that we hereby adopt this plan of subdivision with our free consent and establish the minimum building restriction lines.

Lawrence R. Lamp 10-27-2000
 LAWRENCE R. LAMP DATE
Karen J. Lamp 10-27-2000
 KAREN J. LAMP DATE

CERTIFICATE OF APPROVAL OF WATER SUPPLY AND SEWAGE TREATMENT SYSTEMS
 I hereby certify that the Subdivision plat entitled LAMPLIGHT ESTATES SUBDIVISION meets the requirements of the Board of Health for water supply and sewage treatment and is hereby approved for recording. The issuance of permits to install a private water system and on-site sewage treatment system on any lot is dependent on a site specific evaluation prior to the start of any construction.

David Stubbins 10-1-00
 Health Commissioner Date

CERTIFICATE OF APPROVAL BY THE HOLMES SOIL AND WATER CONSERVATION DISTRICT
 I hereby certify that I have approved the subdivision plat and/or agreements or provisions for sedimentation and erosion control as stated or shown hereon.

Michelle Wood 9/25/00
 Holmes Soil and Conservation District Date

200100006465
 LARRY LAMP
 KAREN LAMP
 5640 TWP 353
 MILLERSBURG, OH 44654

CERTIFICATE OF THE APPROVAL BY THE COUNTY COMMISSIONERS
 I hereby certify that the Holmes County Commissioners have approved the subdivision plat as shown hereon.

John L. Clark 1-18-2001
 Chairman, County Commissioners Date

CERTIFICATE OF THE APPROVAL OF PLAT AND ENGINEERING DETAILS
 I hereby certify that I have approved the plat and engineering details of the proposed roads, sewer and water systems and other proposed public facilities in the subdivision plat as shown hereon.

Robert L. Kauffman P.E. P.S. 1/10/01
 County Engineer Date

CERTIFICATE OF APPROVAL FOR RECORDING
 I hereby certify that the subdivision plat shown hereon has been found to comply with the subdivision regulations for Holmes County, Ohio, with the exception of such variances, if any, as prenoted in the minutes of the Holmes County Planning Commission and that it has been approved for recording in the office of the County Recorder.

And Ole 1/10/01
 Holmes County Planning Commission Date

CERTIFICATE OF ACCURACY
 I hereby certify that the plan shown and described hereon is a true and correct survey to the accuracy required by the Holmes Co. Planning Commission and that the monuments have been placed as shown hereon.

Donald C. Baker SEPT. 22, 2000
 Donald C. Baker P.S. 6938 Date

REFERENCES:

O.R. VOL. 1 PAGE 360
 O.R. VOL. 33 PAGE 43
 O.R. VOL. 32 PAGE 621
 PLAT VOL. 16 PAGE 881

BEARINGS FROM PLAT VOL. 16 PAGE 881

AREA IN LOTS 5.000 ACRES.
 AREA IN ROAD DEDICATION 0.000 ACRES.
 TOTAL AREA IN ALLOTMENT 5.000 ACRES.

For erosion control, the landowner will follow the Ohio Technical Standard and Specifications Critical Area Planting #342 Guidelines. A copy of this Technical Standards and Specifications Guide is available at the Holmes Soil and Water Conservation District, 62 West Clinton Street, Millersburg, OH 44654

THESE LOTS ARE FOR RESIDENTIAL PURPOSES.

No further splits will be permitted without replatting said lot.

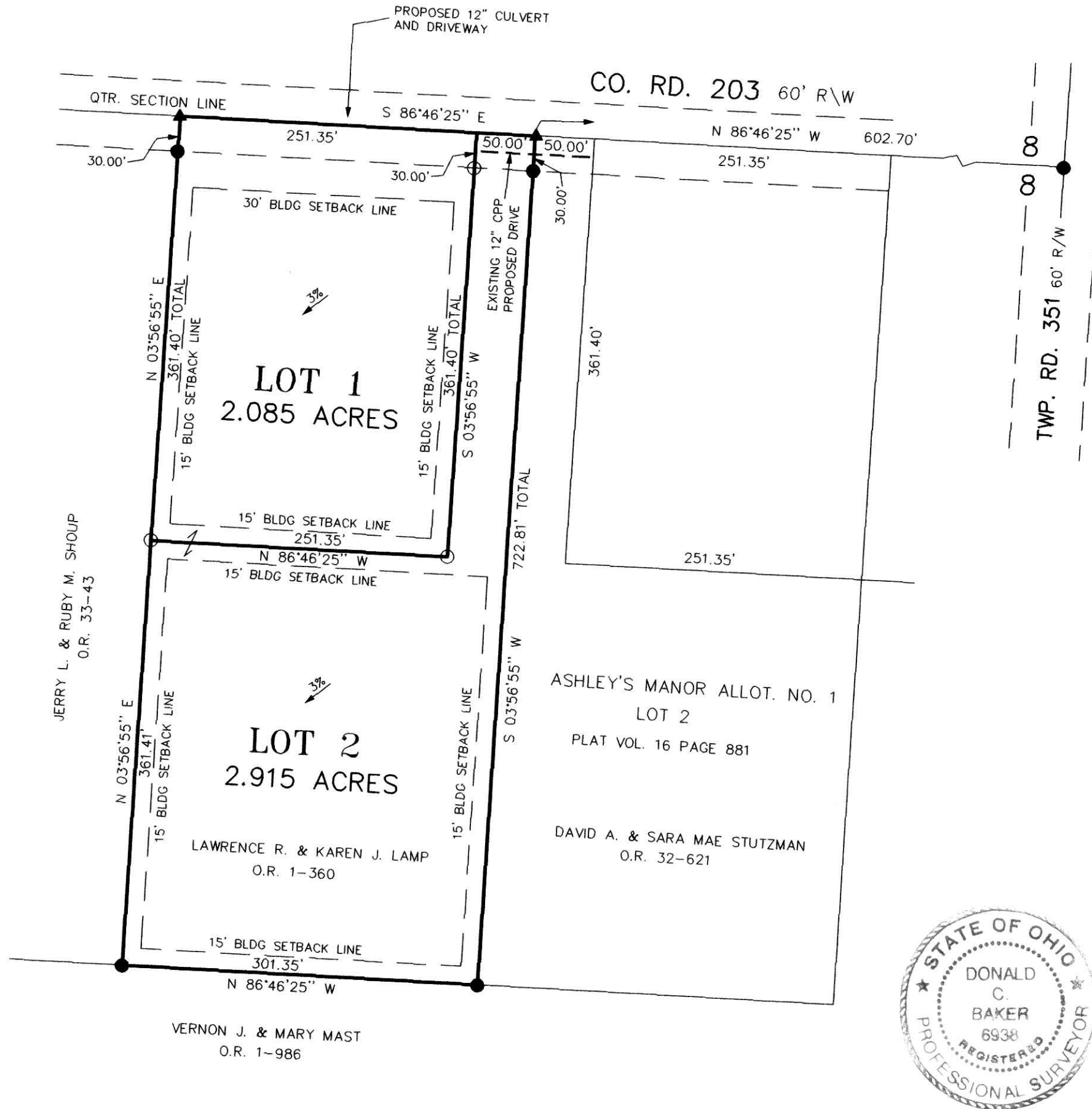

DONALD C. BAKER SURVEYING
 138 N. CLAY ST.
 MILLERSBURG, OHIO 44654
 PH. 330-674-4788
 FAX 330-674-6027

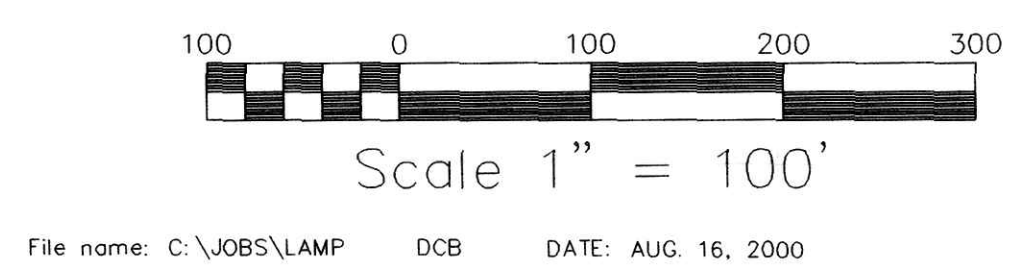

File name: C:\JOBS\LAMP DCB DATE: AUG. 16, 2000

LOCATED IN:
 BERLIN TOWNSHIP,
 S.W. QTR. SECTION 8
 T-9N; R-6W
 HOLMES COUNTY, OHIO

LEGEND:
 ▲ R.R. SPIKE FOUND
 ● IRON PIN FOUND
 ○ 5/8" REBAR WITH I.D. CAP SET, I.D. CAP MARKED "BAKER 6938"

TRANSFER NOT NECESSARY
 DATE 2/12/01
 AUDITOR Jackie McKeel