

SURVEY PLAT

SE QUARTER of SECTION 21
T-19-N, R-15-W
Knox Township
HOLMES COUNTY, OHIO

200100006391
Filed for Record in
HOLMES COUNTY, OH
SALLY MILLER
02-05-2001 03:04 pm.
SMALL PLAT 20.00
OR Book 17 Page 776 - 776
OR vol 167 page 204

INDEXED

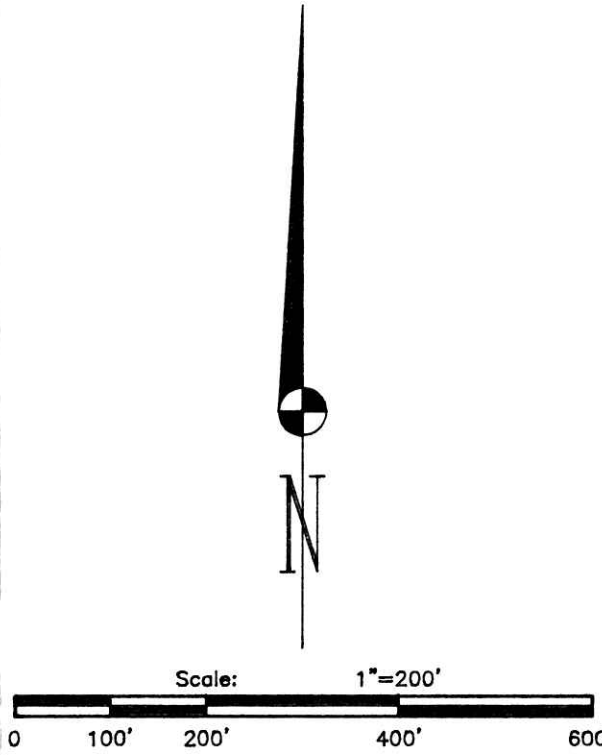
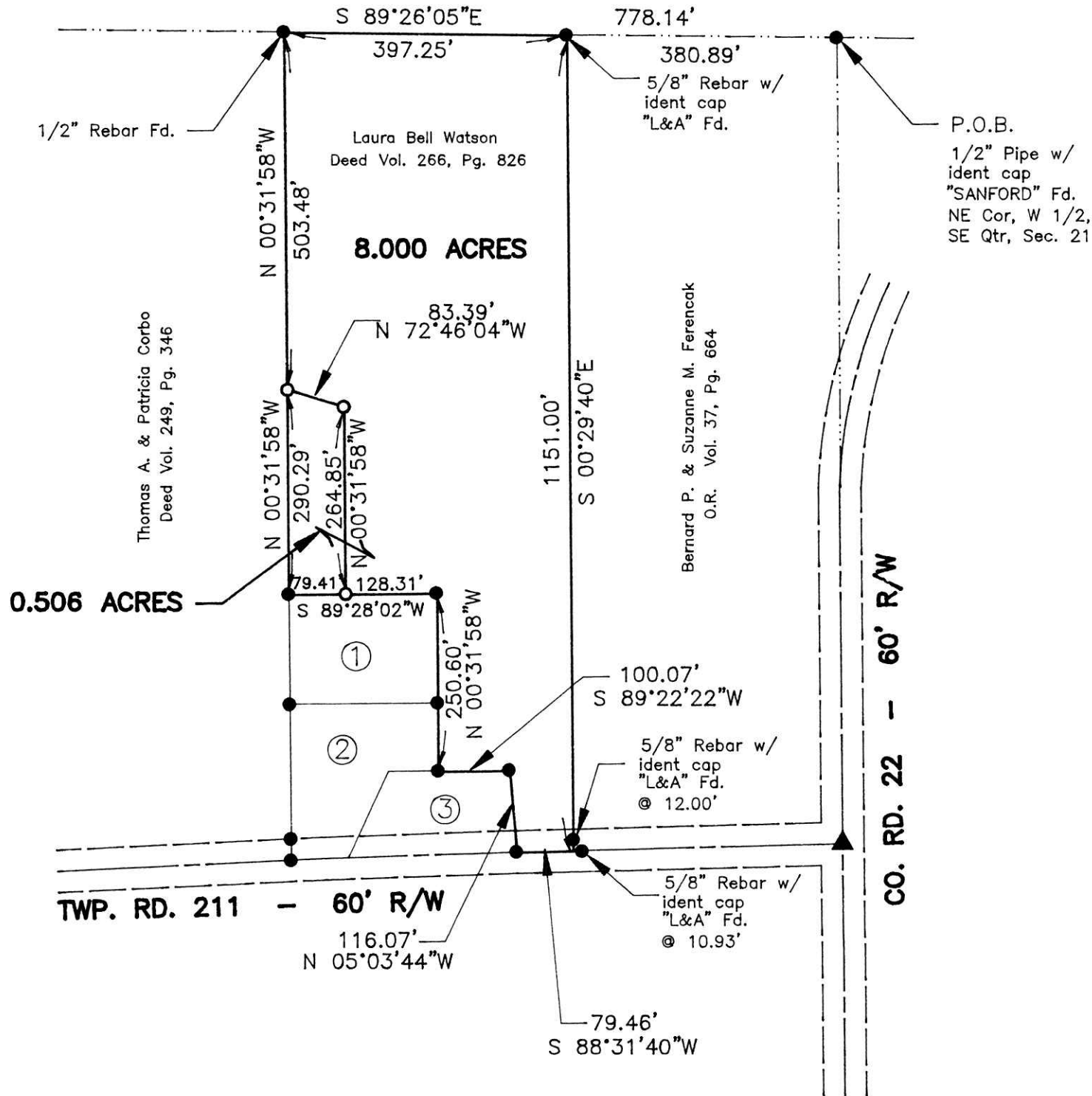

- Stone Corner
- 5/8" Rebar with Ident Cap "RUDOLPH" Unless Otherwise Noted.
- ▲ R.R. Spike Fd. In Roadway
- ★ P.K./MAG Spike Fd. In Roadway
- △ R.R. Spike Set In Roadway
- ☆ MAG Spike Set In Roadway
- 5/8" x 30" Bar With Yellow Plastic Cap Marked RUDOLPH Set 6449

- ① Bret D. & Renee Numbers Deed Vol. 271, Pg. 1
- ② Bret D. & Renee Numbers O.R. Vol. 45, Pg. 830
- ③ David L. Fisher & Carolyn J. Keene Deed Vol. 274, Pg. 955

200100006391
BRET D NUMBERS
RENEE NUMBERS
15219 TWP 211
LOUDONVILLE, OH 44842

Basis of Bearings:
Plat Vol. 13, Pg. 86

000351
APPROVED FOR TRANSFER ONLY
NO SUBDIVISION PLAT REQUIRED
(O.R.C. 711.091 & 711.131)
Lands not for building unless
approved by local health
HOLMES CO. PLANNING COMM.

By AS Date 12/12/00

PLAT APPROVED

12/13/00

I Certify This Survey and Plat To Be Correct To The Best of My Knowledge.

Date 10/20/00

Ronald G. Rudolph P.S. No. 6449
R.G. RUDOLPH SURVEYING, Inc.
384 W. Liberty St.
Wooster, Ohio 44691
(330) 262-0798
Job No. 12080