

# HEARTLAND SURVEYING, INC

5210 T.R. 257  
 Jim Shamp  
 MILLERSBURG, OH 44654  
 PH: 330-674-4698

SURVEY		STATE	
JOHN C. BUREN		OHIO	
COUNTY	TWP.	RNG.	TWP.
HOLMES	RIPLEY	14 W	17 N
SOUTHWEST QUARTER OF SECTION 14		001124	

CURVE	RADIUS	TANGENT	LENGTH	DELTA	DEGREE	CHORD	CH.BEARING
A	159.14'	137.50'	226.80'	81°39'18"	36°00'11"	208.09'	S 40°34'39"E



BEARINGS ESTABLISHED FROM PLAT 5/150 AND ARE TO DENOTE ANGULAR MEASUREMENT ONLY.

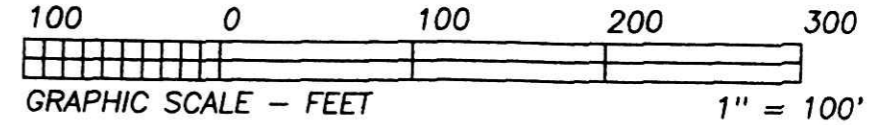

I CERTIFY THIS PLAT & SURVEY TO BE CORRECT TO THE BEST OF MY KNOWLEDGE:



*J. Shamp*  
 JIM SHAMP, REG. SUR. NO. S-6088  
 DECEMBER 8, 2000  
 DATE

- LEGEND:
- = STONE FD.
  - = 5/8" RE-BAR FD. UNLESS NOTED
  - = POINT-OF-DEPARTURE
  - = 5/8" X 30" RE-BAR W/PLASTIC I.D. CAP SET
  - ⊗ = R/R SPIKE SET
  - △ = R/R SPIKE FD.

REFERENCE DOCUMENTS:  
 TAX MAPS  
 DEEDS AS SHOWN  
 SURVEY PLATS: 5/150

200100006019  
 Filed for Record in  
 HOLMES COUNTY, OH  
 SALLY MILLER  
 01-12-2001 09:52 am.  
 SMALL PLAT 20.00  
 OR Book 17 Page 754 - 754  
 GR Vol 65 pg 632

200100006019  
 HOLMES CTY  
 TITLE  
 MILLERSBURG,

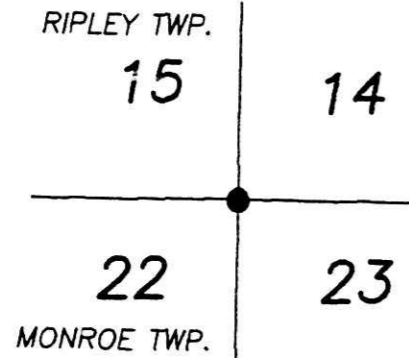
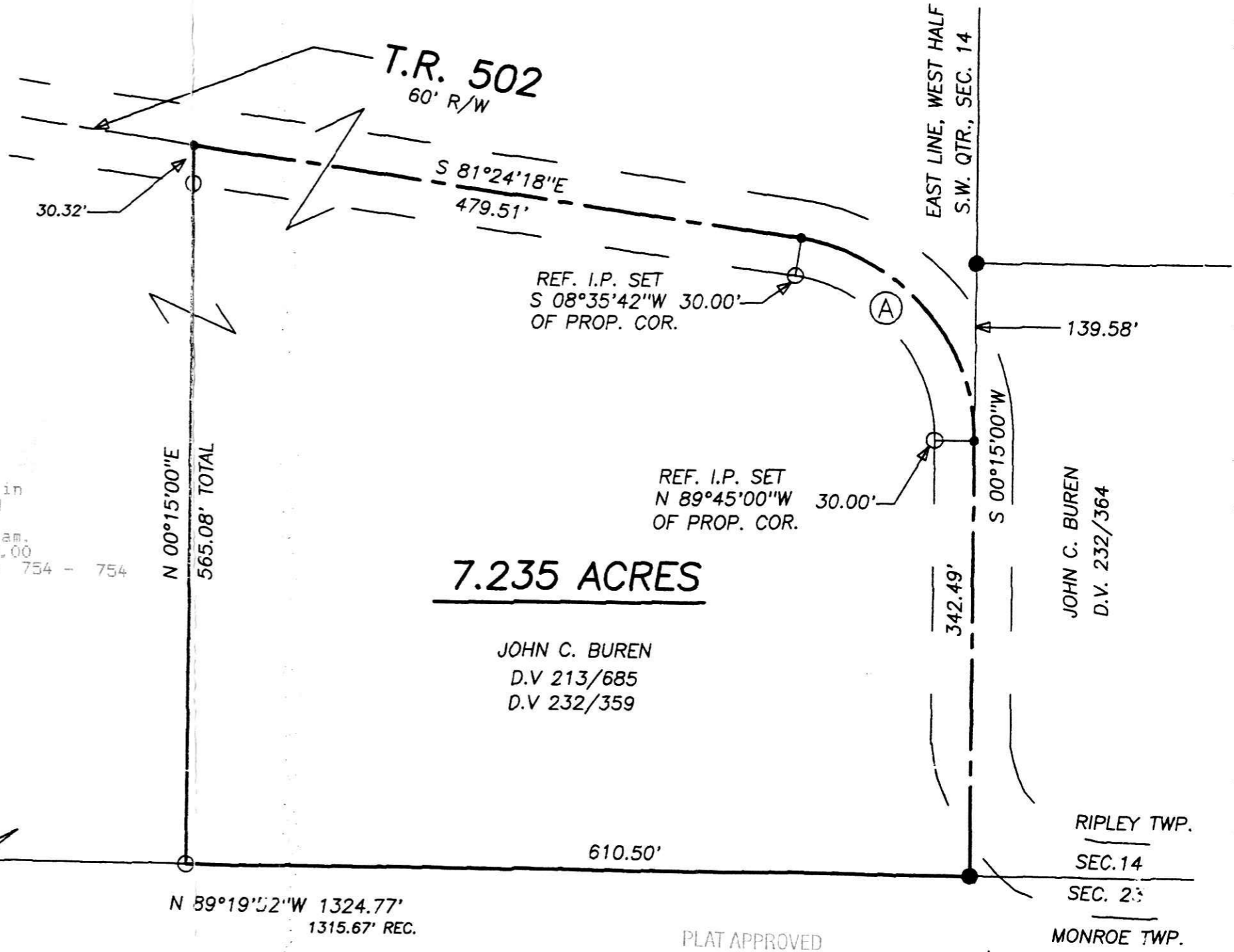

PLAT APPROVED

*1/11/2001*

RIPLEY TWP.  
 SEC. 14  
 SEC. 23  
 MONROE TWP.

JOHN C. BUREN  
 D.V. 232/364