

HONEY RUN VILLAGE A PLANNED RESIDENTIAL SUBDIVISION

S.W. & S.E. Qtrs OF Sec. 7
T-9N; R-6W (Military Dist.)
Hardy Township
Holmes County, Ohio

TRANSFER NOT NECESSARY

12-29-00

Jackie McKee

200000005746
Filed for Record in
HOLMES COUNTY, OH
GALLY MILLER
On 12-29-2000 At 11:00 am.
PLAT MED 21.60
OR Book 17 Page 746 - 746

Grantor:
Marjorie H. Stock
Deed Vol. 219, Pg. 724
O.R.64; Pg. 88

Southwest Quarter 0.175 Ac.
Southeast Quarter 39.305 Ac.
Total (for All Lots) = 39.480 Ac.
Total Dedicated Road = 0.000 Ac.
Total Subdivision = 39.480 Ac.

200000005746
CRITCHFIELD &
JOHNSTON ATTYS
MILLERSBURG, OH

David A. & Mary Schlabach
Deed Vol. 239; Pg. 489

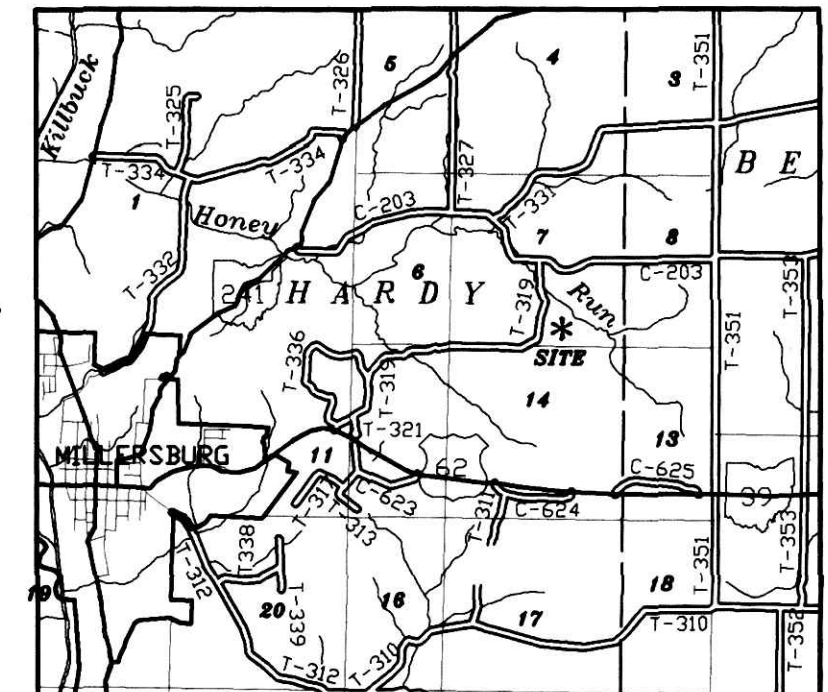
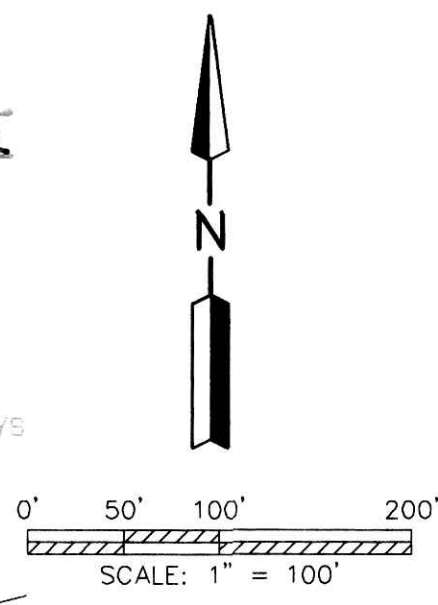

- STONE FOUND
- × SPIKE FOUND
- I.P. OR PIPE FOUND
- ⊗ MONUMENT SPIKE SET
- 5/8" REBAR SET WITH I.D. CAP MARKED SJL INC

REF. Survey and Basis for Bearings "F-F" 295

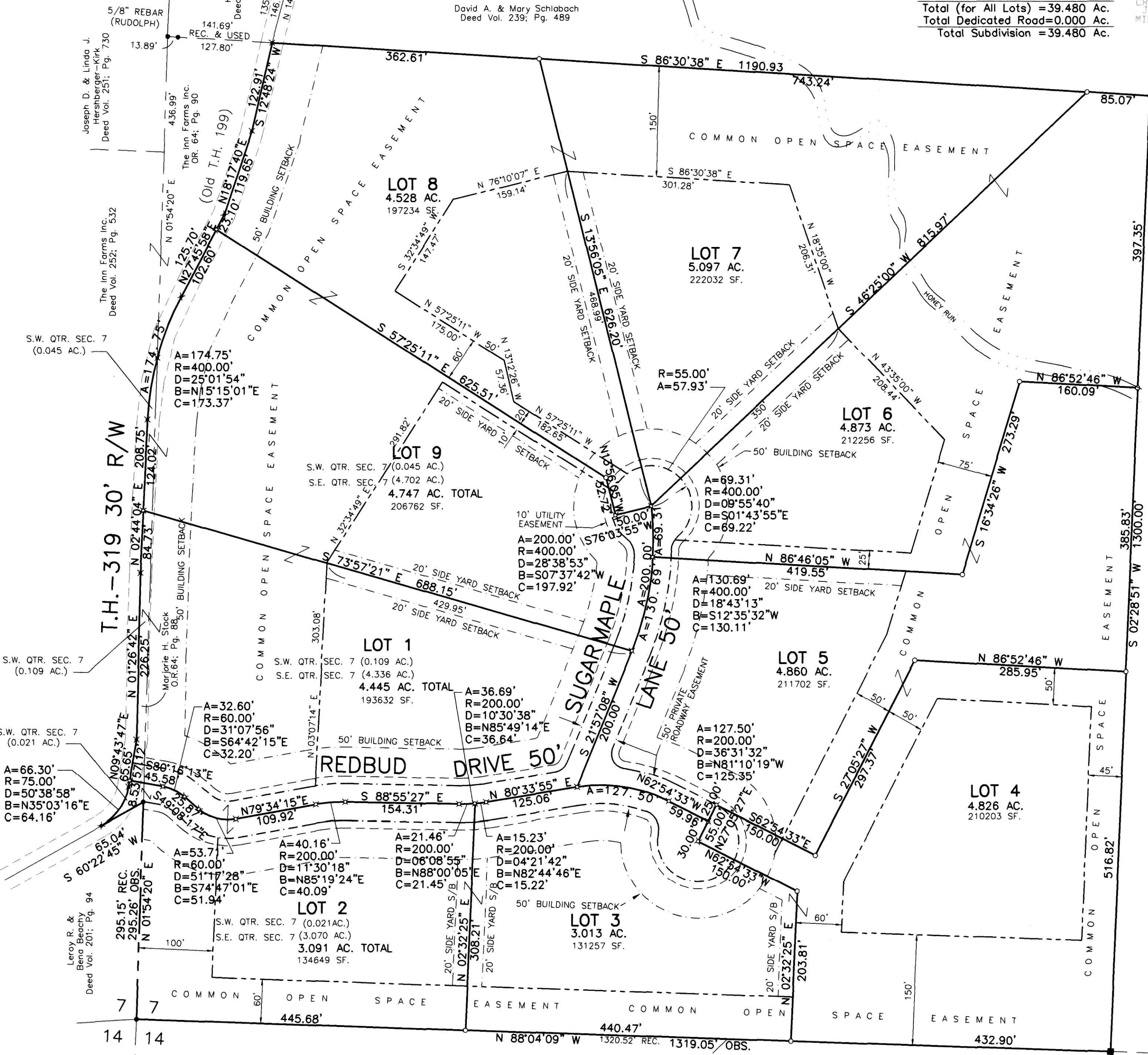

Know all men by these presents that I the undersigned owner of the land shown hereon have caused the same to be surveyed and platted as shown hereon.

Witness my hand this 26 day of December, 2000
OWNER: Marjorie H. Stock
WITNESSES: Lori Derington
Jonna S Hall

STATE OF OHIO
COUNTY OF HOLMES SS:
Before me, a Notary Public in and for said county and state, personally appeared the above owner who acknowledge that she did sign the foregoing and that the same was her own free act and deed.
Signed and sealed this 26 day of December, 2000
Jonna S Hall
Notary Public, State of Ohio
My Commission Expires Oct. 20, 2002

Approved: 28 day of Dec., 2000 Robert L. Kasner P.E.P.S.
Holmes County Engineer
Approved: 27 day of December, 2000 Arnold Oliver
Holmes County Planning Commission
Approved: 26 day of December, 2000 Michelle Wood
Holmes Soil and Water Conservation District
Approved: 27 day of December, 2000 Paul Shubert
Holmes County Board of Health
Approved: 25 day of December, 2000 By The Holmes County Commissioners
Dawn Hall

NOTE: A Re-Plat will be required for any future lot splits.
NOTE: See Official Records Book 64
Pages: 909 for restrictions Recorded Herewith
Distances shown hereon are expressed in feet and decimal parts thereof, bearings are to an assumed meridian and are used to express angles only, iron pins or monuments were found or set as indicated hereon. All of which I believe to be correct to the best of my knowledge.



By: Virgil D. Landis P.S. #6551 Date: 12-22-00
SHAFFER, JOHNSTON, LICHTENWALTER & ASSOCIATES, INC.
CONSULTING ENGINEERS - SURVEYORS
2585 CLEVELAND ROAD, WOOSTER, OHIO 44691
TEL (330) 345-6377 FAX (330) 345-6725 E-MAIL VOLATLSJL@aol.com

DRAWN C. Cunningham	CHECKED V. Landis	SCALE 1" = 100'	DATE 12/21/00
------------------------	----------------------	--------------------	------------------

DWG NO: 1989PLAT JOB NO: EW-1989 SHEET 1 OF 1

Alvin A. & Effie Troyer Deed Vol. 234; Pg. 938
Gladys P. Weaver O.R. 26; Pg. 964