

INDEXED

200000005720
 Filed for Record in
 HOLMES COUNTY, OH
 SALLY MILLER
 On 12-27-2000 At 03:25 pm.
 SMALL PLAT 20.00
 DR Book 17 Page 745 - 745
 OR vol 64 pg 823

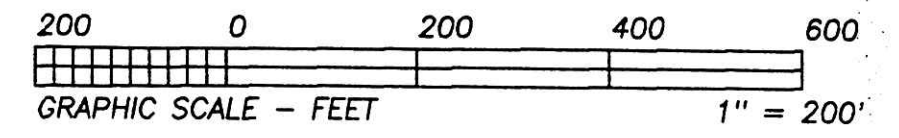

BEARINGS ESTABLISHED FROM PLAT 12/22
 AND ARE TO DENOTE ANGULAR
 MEASUREMENT ONLY.

- LEGEND:
- = STONE FD.
 - = 5/8" RE-BAR FD. UNLESS NOTED
 - = POINT-OF-DEPARTURE
 - = 5/8" X 30" RE-BAR W/PLASTIC I.D. CAP SET
 - ⊗ = R/R SPIKE SET
 - △ = R/R SPIKE FD.

200000005720
 SAMUEL M
 STEIMEL ATTY
 MILLERSBURG,

JOHN C. BUREN
 D.V. 245/809,811,813



I CERTIFY THIS PLAT & SURVEY TO BE CORRECT TO THE BEST
 OF MY KNOWLEDGE:

[Signature]
 NOVEMBER 16, 2000
 JIM SHAMP, REG. SUR. NO. S-6088 DATE

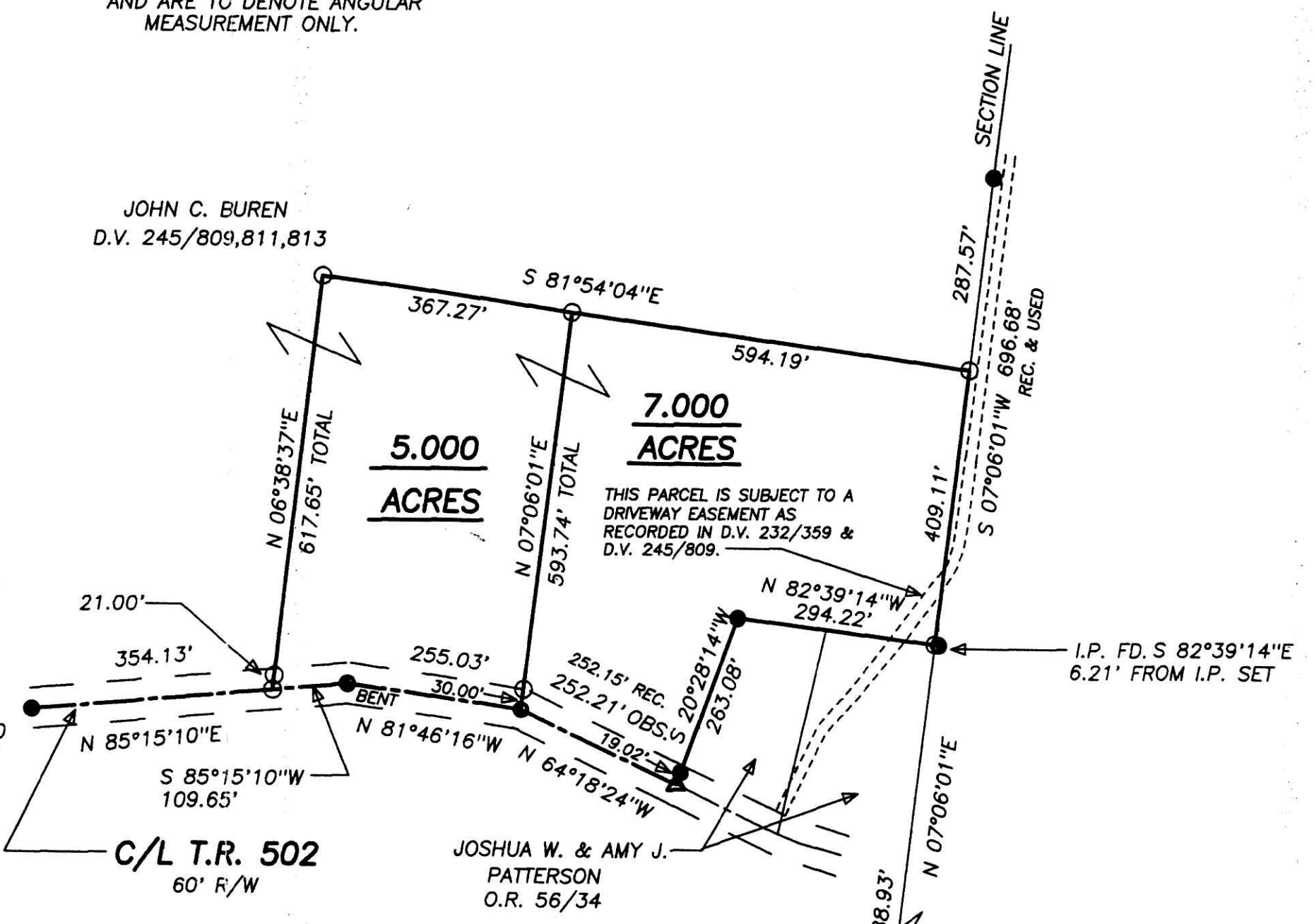

C/L T.R. 502
 60' R/W

JOSHUA W. & AMY J.
 PATTERSON
 O.R. 56/34

REFERENCE DOCUMENTS:
 TAX MAPS
 DEEDS AS SHOWN
 SURVEY PLATS: 10/180, 10/212, 12/22

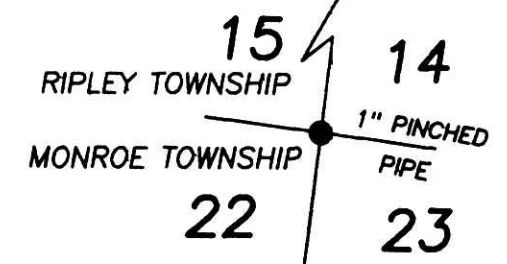

12/21/2000 B

HEARTLAND SURVEYING, INC

Jim Shamp
 5210 T.R. 257 MILLERSBURG, OH 44654
 PH: 330-674-4698

SURVEY		JOHN C. BUREN		STATE		OHIO	
COUNTY	TWP.	RNG.	TWP.				
HOLMES	RIPLEY	14 W	17 N				
SOUTHEAST QUARTER OF SECTION 15				001114			