

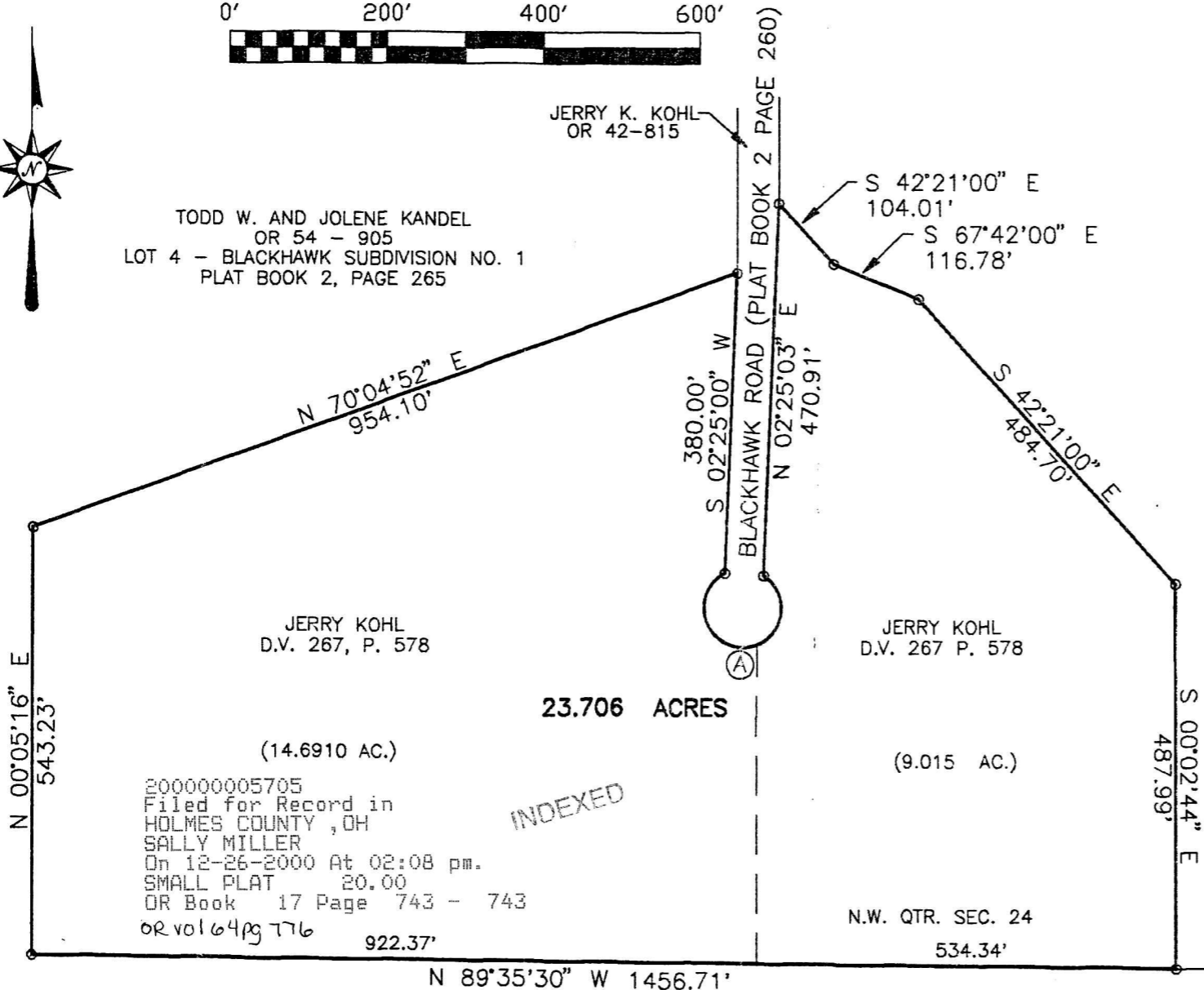

TODD W. AND JOLENE KANDEL
OR 54 - 905
LOT 4 - BLACKHAWK SUBDIVISION NO. 1
PLAT BOOK 2, PAGE 265

JERRY K. KOHL
OR 42-815



JERRY KOHL
D.V. 267, P. 578

23.706 ACRES

(14.6910 AC.)

200000005705
Filed for Record in
HOLMES COUNTY, OH
SALLY MILLER
On 12-26-2000 At 02:08 pm.
SMALL PLAT 20.00
OR Book 17 Page 743 - 743
OR vol 64 pg 776

INDEXED

JERRY KOHL
D.V. 267 P. 578

(9.015 AC.)

N.W. QTR. SEC. 24

534.34'

S.W. QTR. SEC. 24

JOHN B. & MARY ELLEN TROYER
DEED RECORD 274, PAGE 393

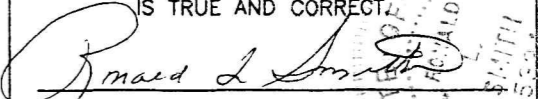
PLAT OF SURVEY FOR JERRY KOHL	
DATE: 11/1/00	SCALE: 1" = 200'
PART OF THE NORTHWEST QUARTER OF SECTION 24, T-9, R-14 WALNUTCREEK TOWNSHIP HOLMES COUNTY, OHIO	
<ul style="list-style-type: none"> ● IRON PIN SET WITH CAP STAMPED RON SMITH 5324 ○ IRON PIN FOUND ◄ RAILROAD SPIKE SET □ STONE FOUND 	
BEARINGS WERE ORIENTED TO THE SOUTH LINE OF THE NORTHWEST QUARTER OF THE SECTION PERTINENT DOCUMENTS: VOL & PGS AS SHOWN	
I HEREBY CERTIFY THAT THIS PLAT IS TRUE AND CORRECT.	
 RONALD L. SMITH, REGISTRATION NO. 5324	
RON SMITH SURVEYING 4180 MURRAY ROAD NW DOVER, OHIO 44622 (330) 343 - 4730	

A RADIUS = 50.00' ARC LENGTH = 261.80' CHORD = S 87°35'00" E 50.00' DELTA = 300°00'00" DEGREE OF CURVE = 114°35'30"

200000005705
TUSCARAWAS
CTY TITLE
NEW PHILA, OH

12/22/00 by