

BEARINGS ARE TO AN ASSUMED MERIDIAN AND ARE USED TO DENOTE ANGULAR MEAS. ONLY.

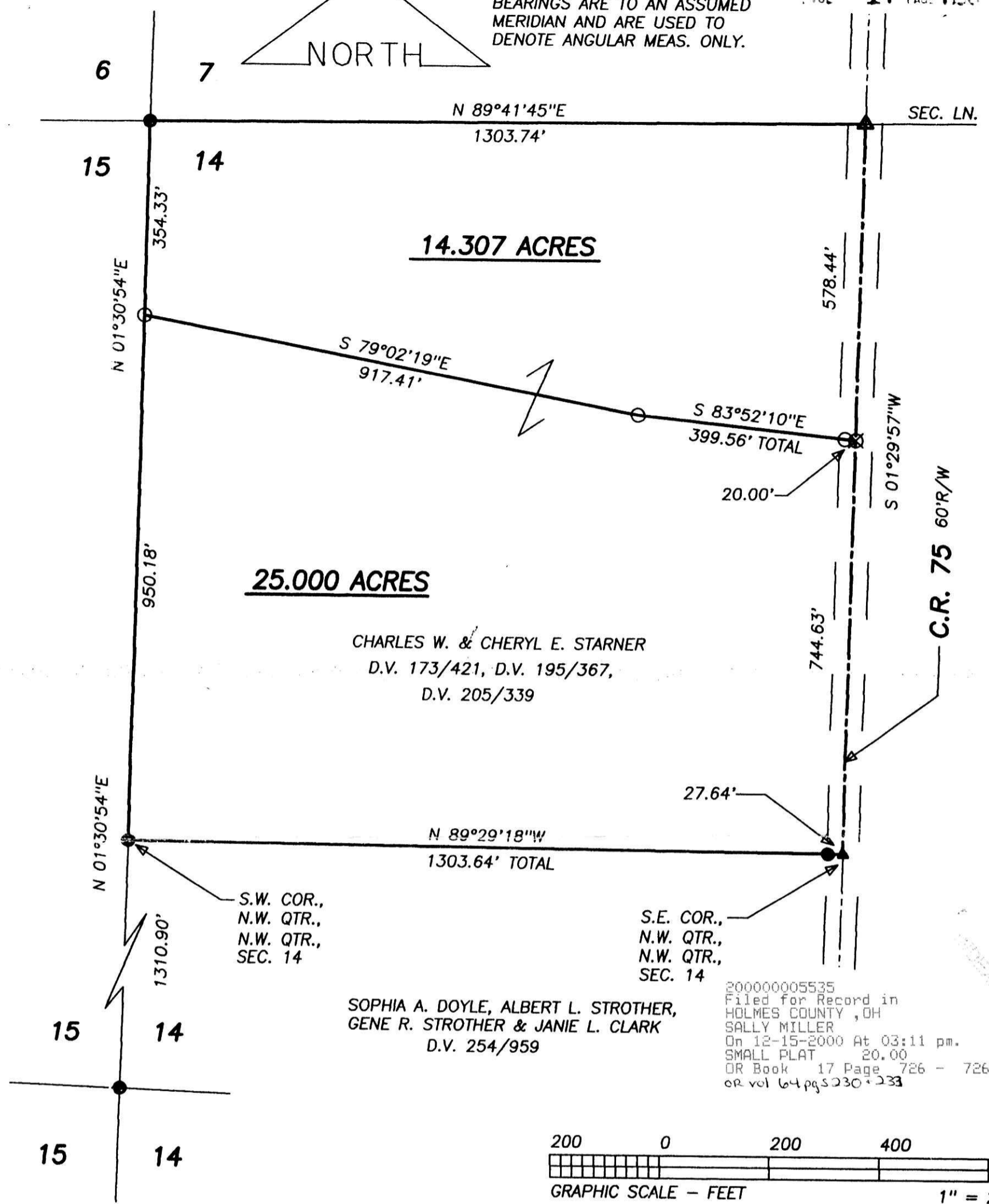

25.000 ACRES

14.307 ACRES

CHARLES W. & CHERYL E. STARNER
D.V. 173/421, D.V. 195/367,
D.V. 205/339

SOPHIA A. DOYLE, ALBERT L. STROTHER,
GENE R. STROTHER & JANIE L. CLARK
D.V. 254/959

200000005535
Filed for Record in
HOLMES COUNTY, OH
SALLY MILLER
On 12-15-2000 At 03:11 pm.
SMALL PLAT 20.00
OR Book 17 Page 726 - 726
or vol 64 pgs 230 + 233

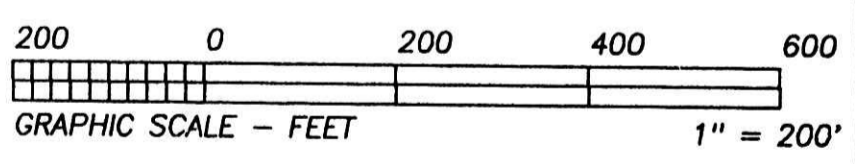

REFERENCE DOCUMENTS:
TAX MAPS
DEEDS AS SHOWN
SURVEY PLATS: 12/291, 13/49

I CERTIFY THIS PLAT & SURVEY TO BE CORRECT TO THE BEST OF MY KNOWLEDGE:

[Handwritten signature]

NOVEMBER 17, 2000

JIM SHAMP, REG. SUR. NO. S-6088

DATE



PLAT APPROVED

12/15/2000 DS

200000005535
CRITCHFIELD...
& JOHNSTON ATTYS
MILLERSBURG,

HEARTLAND SURVEYING, INC

Jim Shamp
5210 T.R. 257 MILLERSBURG, OH 44654
PH: 330-674-4698

- LEGEND:
- = STONE FD.
 - = 5/8" RE-BAR FD. UNLESS NOTED
 - = POINT-OF-DEPARTURE
 - = 5/8" X 30" RE-BAR W/PLASTIC I.D. CAP SET
 - ⊗ = R/R SPIKE SET
 - △ = R/R SPIKE FD.

| | | | |
|--|----------|-------|--------|
| SURVEY | | STATE | |
| CHARLES W. & CHERYL E. STARNER | | OHIO | |
| COUNTY | TWP. | RNG. | TWP. |
| HOLMES | RICHLAND | 9 W | 8 N |
| N.W. QUARTER OF THE N.W. QUARTER OF SECTION 14 | | | 001109 |