

HEARTLAND SURVEYING, INC

5210 T.R. 257 MILLERSBURG, OH 44654
 PH: 330-674-4698

SURVEY VIETTA PYERS		STATE OHIO	
COUNTY HOLMES	TWP. KILLBUCK	RNG. 7 W	TWP. 8 N
S.W. QTR. SECTION 6 & S.E. QTR. SECTION 10			VILLAGE OF KILLBUCK

000622

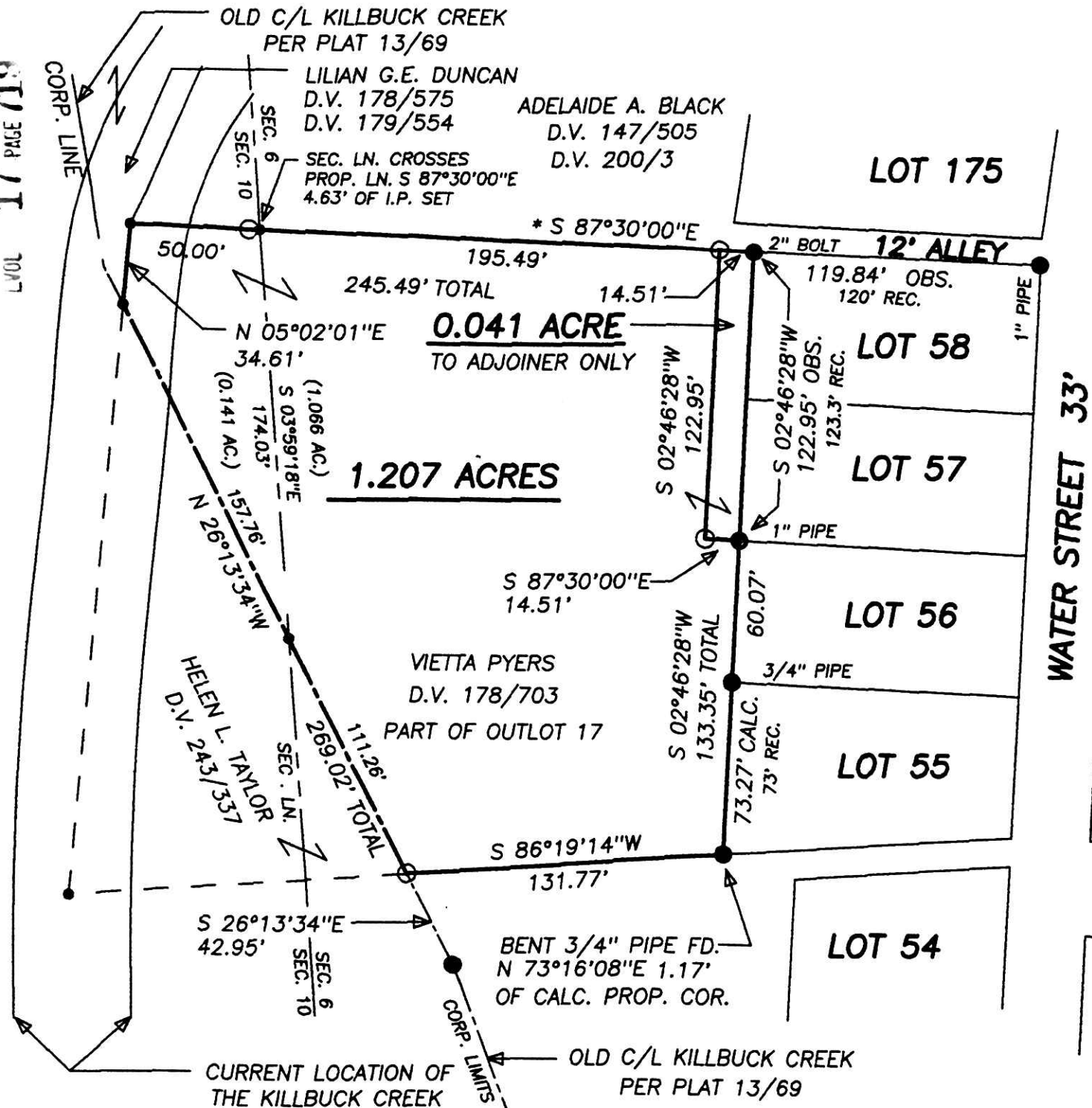

200000005413
 Filed for Record in
 HOLMES COUNTY, OH
 SALLY MILLER
 On 12-07-2000 At 02:42 pm.
 SMALL PLAT 20.00
 OR Book 17 Page 719 - 719
 OR vol 63 pg 717-719

200000005413
 SAMUEL M.
 STEIMEL ATTY
 MILLERSBURG,

INDEXED

NORTH
 BEARINGS ESTABLISHED FROM
 PLAT 4/65 AND ARE TO DENOTE
 ANGULAR MEASUREMENT ONLY.

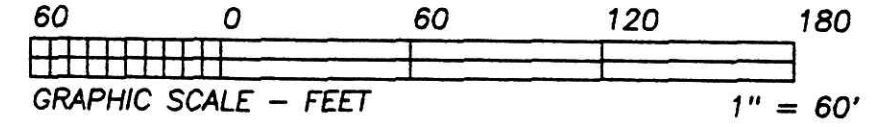

- LEGEND:**
- = STONE FD.
 - = 5/8" RE-BAR FD. UNLESS NOTED
 - = POINT-OF-DEPARTURE
 - = 5/8" X 30" RE-BAR W/PLASTIC I.D. CAP SET
 - ⊗ = R/R SPIKE SET
 - △ = R/R SPIKE FD.

REFERENCE DOCUMENTS:
 TAX MAPS
 DEEDS AS SHOWN
 SURVEY PLATS: 4/65, 13/69

RICK HAWKINS LUMBER CO.
 D.V. 212/53

LOT PROPERTY OWNER LIST

LOT NO.	OWNER	RECORD
58	VIETTA PYERS	D.V. 156/181 D.V. 178/658 D.V. 178/703
57	SAME AS LOT 58	SAME AS LOT 58
56	JOHN I. & DARLENE K. LONG	O.R. 48/986
55	ERIC G. SPURGEON	D.V. 261/805 D.V. 261/807

I CERTIFY THIS PLAT & SURVEY TO BE CORRECT TO THE BEST OF MY KNOWLEDGE:

J. Shamp
 JIM SHAMP, REG. SUR. NO. S-6088

JUNE 22, 2000
 DATE



NOTE: THE ABOVE PARCEL WAS ORIGINALLY SURVEYED BY WILLIAM SELLNER, R.S. 3915 IN JULY, 1965 (PLAT 4/65). HE SURVEYED TO THE CENTER OF THE CHanneled KILLBUCK CREEK. THE SELLER OF THE LAND ONLY OWNED TO THE CENTER OF THE CREEK AS IT WAS LOCATED PRIOR TO THE CHANNELING. THIS SURVEY WAS MADE TO THE CENTER OF THE PRIOR LOCATION PER PLAT 13/69. THE DASHED LINES INDICATE THE PORTION SELLNER SURVEYED THAT THE SELLER DID NOT OWN.

12/6/2000