

SALT CREEK TOWNSHIP  
N.W. QTR. SECTION 10  
T-14N; R-12W  
HOLMES COUNTY, OHIO  
(SURVEYED FOR: ERNEST HERSHBERGER)

0 50 100 200



SCALE: 1" = 100'

- IRON PIN FOUND
- 5/8" REBAR WITH I.D. CAP SET
- I.D. CAP MARKED "BAKER 6938"

200000005387  
 Filed for Record in  
 HOLMES COUNTY, OH  
 SALLY MILLER  
 On 12-06-2000 At 12:11 pm.  
 SMALL PLAT 20.00  
 OR Book 17 Page 715 - 715  
 OR Vol 63pgs 635-638

INDEXED

200000005387  
 CRITCHFIELD...  
 & JOHNSTON ATTYS  
 MILLERSBURG,

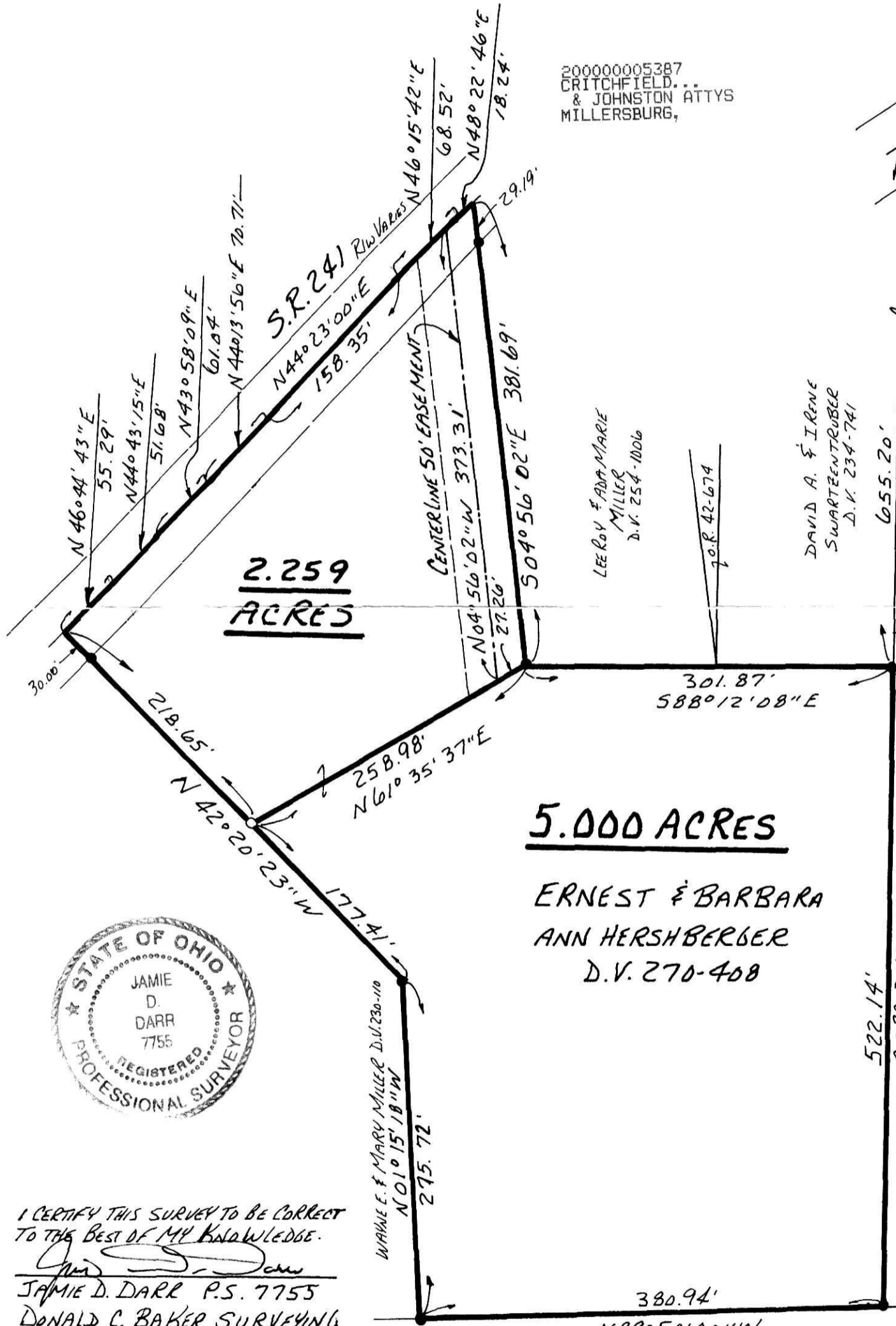

I CERTIFY THIS SURVEY TO BE CORRECT TO THE BEST OF MY KNOWLEDGE.

JAMIE D. DARR P.S. 7755  
 DONALD C. BAKER SURVEYING  
 138 N. CLAY ST.  
 MILLERSBURG, OHIO 44654  
 PH. (330) 674-4788

SEPTEMBER 4, 2000

#54200-M.L. DAVIS  
F.C.C.-F.D. BAKER

**5.000 ACRES**  
 ERNEST & BARBARA  
 ANN HERSHBERGER  
 D.V. 270-408

ELI A. & ESTHER MILLER  
 D.V. 173-229 D.V. 228-933  
 D.V. 231-30  
 MART E. & ESTHER N. MILLER  
 D.V. 231-38

ELI A. & ESTHER MILLER  
 D.V. 230-114 D.V. 231-30  
 MART E. & ESTHER N. MILLER  
 D.V. 231-38

DAVID A. & IRENE  
 SWARTZENTRUBER  
 D.V. 234-741

LEE ROY & ADA MARIE  
 MILLER  
 D.V. 254-1006

- REFERENCES:
- |                        |
|------------------------|
| DEED VOL. 270 PAGE 408 |
| " " 254 " 1006         |
| " " 231 " 38           |
| " " 231 " 30           |
| " " 230 " 110          |
| " " 234 " 741          |
- O. R. VOL. 42 PAGE 674

BEARINGS FROM PLAT  
VOL. 11 PAGE 93

APPROVED FOR TRANSFER ONLY  
 NO SUBDIVISION PLAT REQUIRED  
 (O.R.C. 711.001 & 711.131)  
 Lot(s) not for building unless  
 approved by Board of Health.  
 HOLMES CO. PLANNING COMM.

By AD Date 11/14/00

PLAT APPROVED

11/15/2000

Additional approval for this and any adjacent properties must be requested and granted prior to any future transfers by deed. Recording of this document does not waive the requirements of local Health District, Subdivision Regulations or other governing authorities which may be in effect at the time of any future deed transfer.

AD 11/14/00