

2000000005066  
Filed for Record in  
HOLMES COUNTY, OH  
SALLY MILLER  
Dn 11-16-2000 At 10:24 am.  
SMALL PLAT 20.00  
DR Book 17 Page 697 - 697  
OR vol 62 pg 480

Katieann Zook  
Deed V. 259 P. 633

INDEXED

Charles F. or  
Ruth E. Feller  
Trustees  
Deed V. 280 P. 32  
1.781 Ac.

Holmes  
Wayne  
Electric  
Coop  
Deed V. 132 P. 514

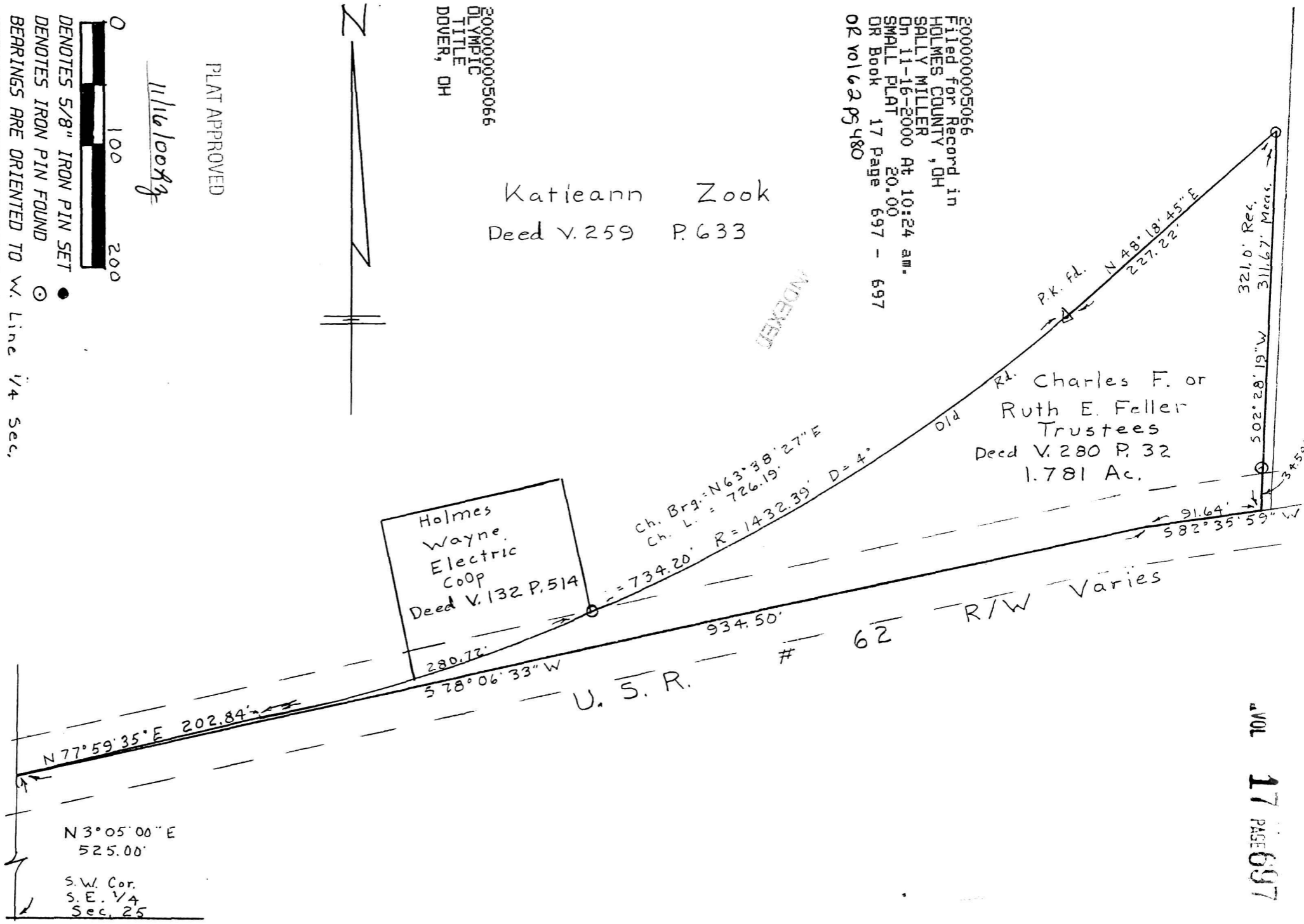

PLAT APPROVED

*11/16/00 Jg*



DENOTES 5/8" IRON PIN SET ●  
DENOTES IRON PIN FOUND ○  
BEARINGS ARE ORIENTED TO W. Line 1/4 Sec.  
DOCUMENTS USED WERE DEEDS, VOL. & PGS AS SHOWN

PROFESSIONAL LAND SURVEYORS OF OHIO

Plat of Survey for

Charles Feller

LOCATED IN S.E. 1/4 Sec. 25 T-15, R-11  
Paint Twp. Holmes Co., Oh.

SCALE 1" = 100' DATE 11/16/00

834 Cookson Ave. S. E.  
P. O. Box 149  
New Philadelphia, Ohio 44663  
Phone: 330-339-7690

CERTIFICATE OF SURVEYOR

THE UNDERSIGNED, HEREBY STATE THAT THIS MAP IS TRUE AND CORRECT TO THE BEST OF MY KNOWLEDGE AND BELIEF.

*John P. Feller*

REGISTERED SURVEYOR NO. 6533  
# 10900