

AUG 17 PAGE 650

CURVE	RADIUS	TANGENT	LENGTH	DELTA	DEGREE	CHORD	CH. BEARING
A	2726.13'	19.50'	39.00'	0°49'11"	2°06'06"	39.00'	S 85°30'06"W - RECORD
B	2726.13'	63.51'	127.00'	2°40'09"	2°06'06"	126.99'	S 87°14'47"W
C	2726.13'	5.42'	10.85'	0°13'41"	2°06'06"	10.85'	S 88°41'42"W
D	2726.13'	48.53'	97.06'	2°02'23"	2°06'06"	97.05'	S 89°49'44"W - RECORD

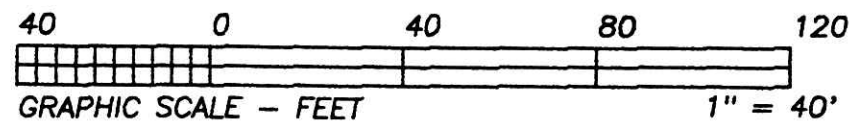

BEARINGS ESTABLISHED FROM PLAT 16/109 AND ARE TO DENOTE ANGULAR MEASUREMENT ONLY.

- LEGEND:
- = STONE FD.
  - = 5/8" RE-BAR FD. UNLESS NOTED
  - = POINT-OF-DEPARTURE
  - = 5/8" X 30" RE-BAR W/PLASTIC I.D. CAP SET
  - ⊗ = R/R SPIKE SET
  - △ = R/R SPIKE FD.

200000004312  
 Filed for Record in  
 HOLMES COUNTY, OH  
 SALLY MILLER  
 On 10-04-2000 At 03:43 pm.  
 SMALL PLAT 20.00  
 OR Book 17 Page 650 - 650  
 OR vol 59 page 824

REFERENCE DOCUMENTS:  
 TAX MAPS  
 DEEDS AS SHOWN  
 SURVEY PLATS: 16/109

200000004312  
 LESS YOUNG  
 BOX 3  
 LAKEVILLE, OH 44638

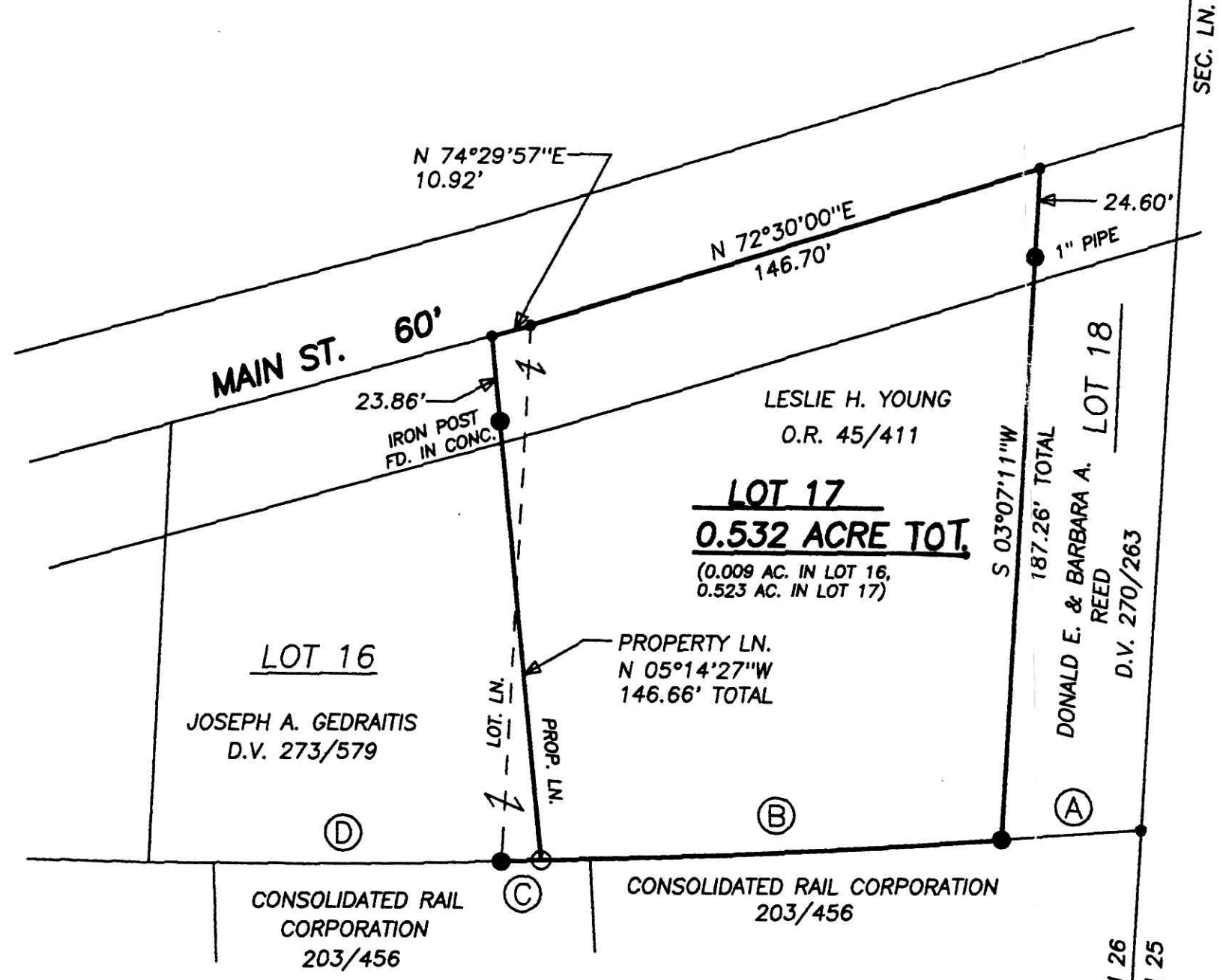

I CERTIFY THIS PLAT & SURVEY TO BE CORRECT TO THE BEST OF MY KNOWLEDGE:

*J. Shamp*  
 JIM SHAMP, REG. SUR. NO. S-6088  
 AUGUST 30, 2000  
 DATE



PLAT APPROVED  
*10/4/008g*

<b>HEARTLAND SURVEYING, INC</b>			
Jim Shamp		MILLERSBURG, OH 44654	
5210 T.R. 257		PH: 330-674-4698	
SURVEY		STATE	
LESLIE H. YOUNG		OHIO	
COUNTY	TWP.	RNG.	TWP.
HOLMES	WASHINGTON	15 W	20 N
SOUTHEAST QUARTER OF SECTION 26 VILLAGE OF LAKEVILLE			000839