

VOL 17 PAGE 628

ANDREW JR. & KATY MILLER
D.V. 254/853

CONRAD D. & LOIS A. MILLER
D.V. 269/124

JOHN M. & ADA M. TROYER
D.V. 258/744

AMY E. RABER
D.V. 279/959

EMANUEL J. & BARBARA ANN
YODER
O.R. 37/414

SAM J. & MARY S. YODER
D.V. 237/460 & D.V. 240/602

SAM J. & MARY S. YODER
D.V. 200/91, D.V. 235/397,
D.V. 240/314, D.V. 240/602

200000003891
Filed for Record in INDEXED
HOLMES COUNTY, OH
SALLY MILLER
On 09-07-2000 At 03:57 pm.
SMALL PLAT 20.00
OR Book 17 Page 628 - 628
OR Vol 58 p 200

200000003891
FRENCH RIDGE
TITLE
MILLERSBURG,

000252

APPROVED FOR TRANSFER ONLY
NO SUBDIVISION PLAT REQUIRED
(O.R.C. 711.001 & 711.131)
Lot(s) not for building unless
approved by Board of Health.
HOLMES CO. PLANNING COMM.

By AS Date 9/6/00

HEARTLAND SURVEYING, INC

Jim Shamp
5210 T.R. 257 MILLERSBURG, OH 44654
PH: 330-674-4698

SURVEY		EMANUEL J. & BARBARA ANN YODER		STATE		OHIO	
COUNTY	TWP.	RNG.	TWP.				
HOLMES	PRAIRIE	13 W	13 N				
SOUTHEAST QUARTER OF SECTION 5				000714			

I CERTIFY THIS PLAT & SURVEY TO BE CORRECT TO THE BEST OF MY KNOWLEDGE:

Jim Shamp

JULY 20, 2000

JIM SHAMP, REG. SUR. NO. S-8088 DATE



BEARINGS ESTABLISHED FROM
PLAT 10/878 AND ARE TO
DENOTE ANGULAR MEASUREMENT
ONLY.

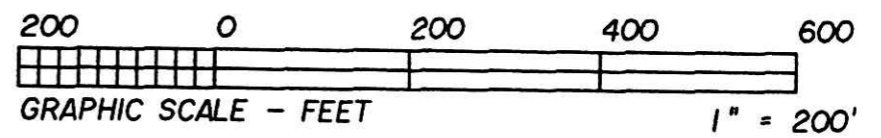

REFERENCE DOCUMENTS:
TAX MAPS
DEEDS AS SHOWN
SURVEY PLATS: 7/74, 7/191, 10/595, 10/832,
10/878, 11/55.

PLAT APPROVED

9/7/00

