

17 PAGE 624

SALT CREEK TOWNSHIP N.W. & N.E. QTRS. SECTION 1 T-14N:R-12W HOLMES COUNTY, OHIO

NOTE: 7.478 ACRE PARCEL TO
BE ADDED TO ROY A. &
MARY BETTY MILLER
PROPERTY.

REFERENCES:

DEED VOL. 177	PAGE 128
" " 233	" 695
" " 177	" 122
" " 246	" 488
" " 270	" 963

(SURVEYED FOR OWEN MAST)



SCALE: 1" = 200'

- STONE FOUND
- IRON PIN FOUND
- 5/8" REBAR WITH I.D. CAP SET
- I.D. CAP MARKED "BAKER 6938"



200000003872
 Filed for Record in
 HOLMES COUNTY, OH
 SALLY MILLER
 On 09-07-2000 At 12:43 pm.
 SMALL PLAT 20.00
 OR Book 17 Page 624 - 624
 or vol 58 pg 129

BEARINGS FROM DEED VOL. 233
PAGE 695

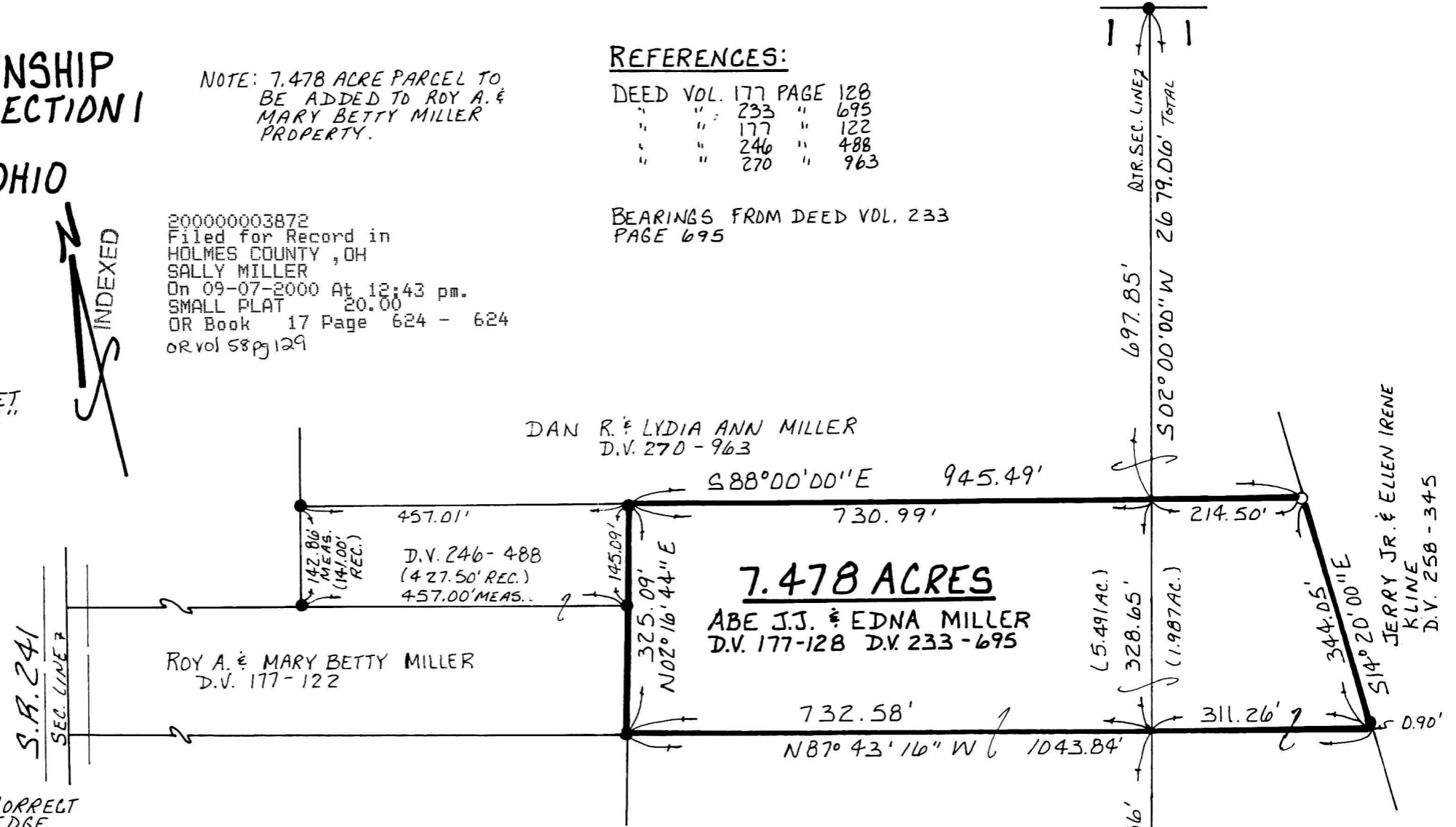

I CERTIFY THIS SURVEY TO BE CORRECT
TO THE BEST OF MY KNOWLEDGE.

Donald C. Baker
 DONALD C. BAKER P.S. 6938
 138 N. CLAY ST.
 MILLERSBURG, OHIO 44654
 PH: (330) 674-4788

APRIL 15, 1999 #18799-FJM
 F.C.C.-F.D. BAKER

200000003872
 SAMUEL
 STEIMEL ATTY
 MILLERSBURG,

000248
 APPROVED FOR TRANSFER ONLY
 NO SUBDIVISION PLAT REQUIRED
 (O.R.C. 711.001 & 711.131)
 Lot(s) not for building unless
 approved by Board of Health.
 HOLMES CO. PLANNING COMM.
 By *As* Date *9/1/00*

PLAT APPROVED

9/1/00 Rg