

# HEARTLAND SURVEYING, INC

5210 T.R. 257 MILLERSBURG, OH 44654  
 PH: 330-674-4698

SURVEY		STATE	
SHAWN DARR		OHIO	
COUNTY	TWP.	RNG.	TWP.
HOLMES	RICHLAND	9 W	8 N
NORTHWEST QUARTER SECTION 23		000323	
NORTHEAST QUARTER SECTION 24			

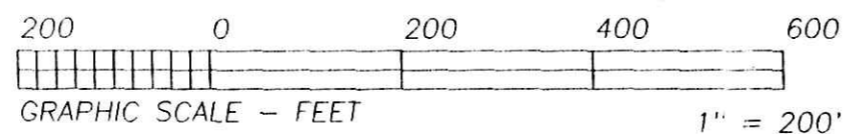
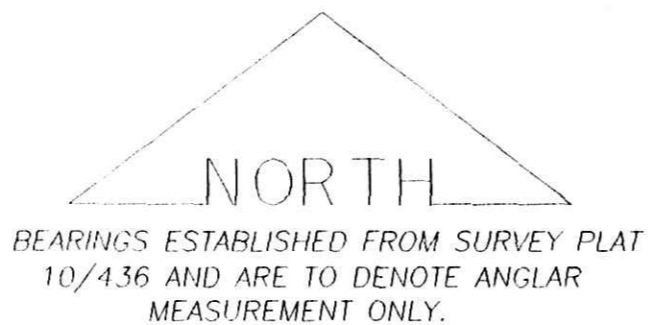

INDEXED

200000003717  
 Filed for Record in  
 HOLMES COUNTY, OH  
 SALLY MILLER  
 On 08-28-2000 At 08:38 am.  
 PLAT MED 21.60  
 OR Book 17 Page 615 - 615  
 or vol 51 pg 535

- LEGEND:
- = STONE FD.
  - = 5/8" RE-BAR FD. UNLESS NOTED
  - = POINT-OF-DEPARTURE
  - = 5/8" X 30" RE-BAR W/PLASTIC I.D. CAP SET
  - ⊗ = R/R SPIKE SET
  - △ = R/R SPIKE FD.
  - X- = FENCE

200000003717  
 ERIN R  
 KICK  
 15694 CR 385  
 LOUDONVILLE, OH 44842

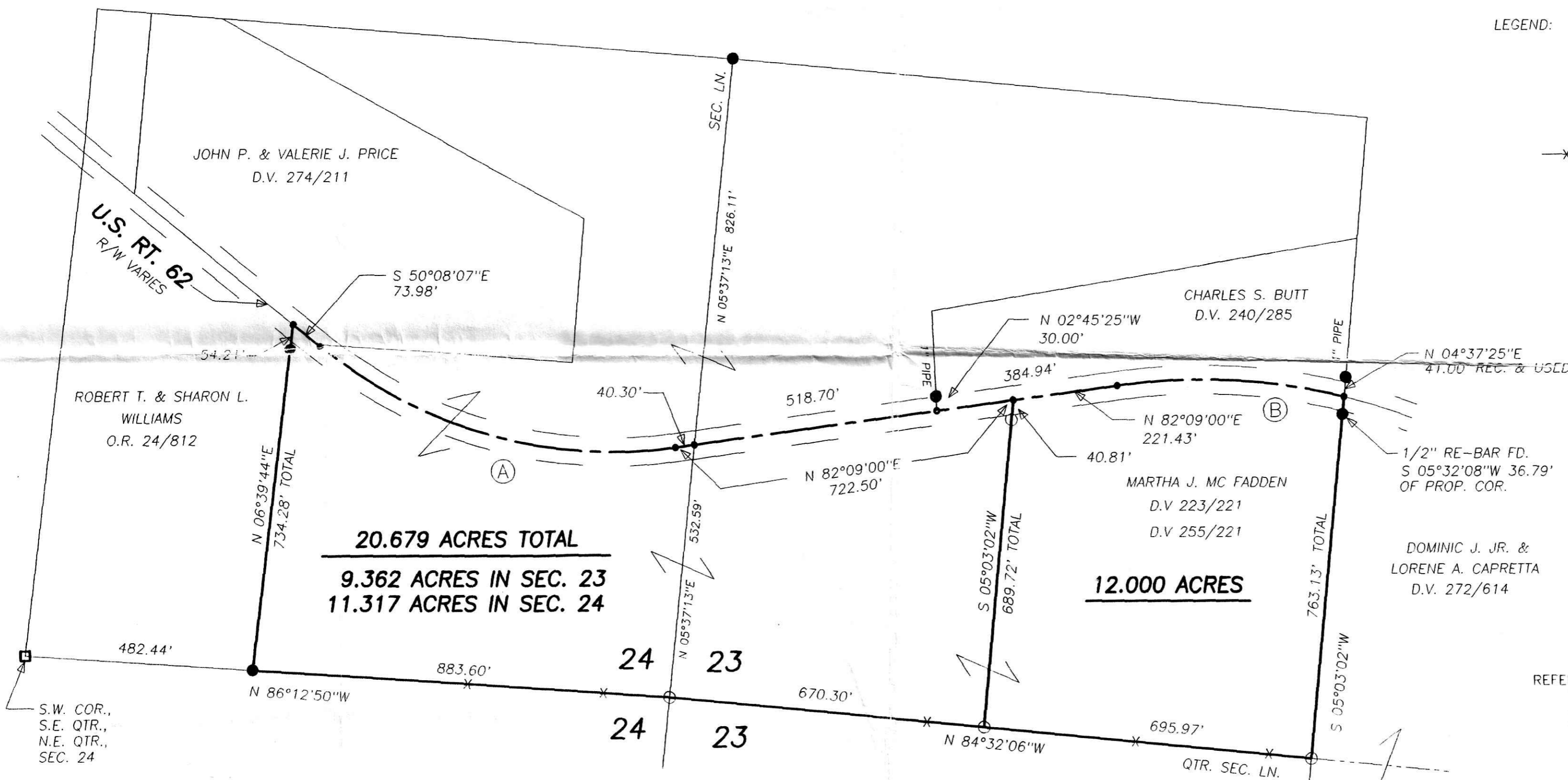

REFERENCE DOCUMENTS:  
 TAX MAPS  
 DEEDS AS SHOWN  
 SURVEY PLATS: 2/244, 10/436,  
 16/144, 16/978

CURVE	RADIUS	TANGENT	LENGTH	DELTA	DEGREE	CHORD	CH. BEARING
A	967.06'	427.68'	805.34'	47°42'53"	5°55'29"	782.27'	S 73°59'33"E
B	1273.33'	244.63'	483.38'	21°45'02"	4°29'59"	480.48'	S 87°12'30"E

I CERTIFY THIS PLAT & SURVEY TO BE CORRECT TO THE BEST OF MY KNOWLEDGE:

*J. Shamp*

MAY 2, 2000

JIM SHAMP, REG. SUR. NO. S-6088 DATE



PLAT APPROVED

8/15/2000