



200000003551
 Filed for Record in
 HOLMES COUNTY, OH
 SALLY MILLER
 On 08-15-2000 At 12:41 pm.
 SMALL PLAT 20.00
 DR Book 17 Page 603 - 603
 OR vol 56 pgs 965-967-969

CURVE	RADIUS	TANGENT	LENGTH	DELTA	DEGREE	CHORD	CH. BEARING
A	1041.74'	19.31'	38.62'	2°07'28"	5°30'00"	38.62'	N 34°10'18"W
B	1041.74'	254.68'	499.56'	27°28'32"	5°30'00"	494.78'	N 48°58'18"W
C	1041.74'	4.00'	8.01'	0°26'26"	5°30'00"	8.01'	N 33°19'47"W
D	1041.74'	15.31'	30.61'	1°41'02"	5°30'00"	30.61'	N 34°23'31"W



* BEARINGS ESTABLISHED FROM PLAT 5/89 AND ARE TO DENOTE ANGULAR MEASUREMENT ONLY.

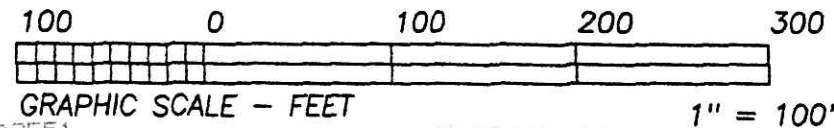

- LEGEND:
- = STONE FD.
 - = 5/8" RE-BAR FD. UNLESS NOTED
 - = POINT-OF-DEPARTURE
 - = 5/8" X 30" RE-BAR W/PLASTIC I.D. CAP SET
 - ⊗ = R/R SPIKE SET
 - △ = R/R SPIKE FD.

REFERENCE DOCUMENTS:
 TAX MAPS
 DEEDS AS SHOWN
 SURVEY PLATS: 5/89,
 12/722

200000003551
 KENNETH LINT
 LOUDONVILLE, OH

PLAT APPROVED

8/15/2000

NOTE: USED ICH PLAN R/W PLAN #145 TO ESTABLISH THE C/L OF S.R. 39 AS THE DIMENSIONS ON PLAT 5/89 DID NOT FIT.

HEARTLAND SURVEYING, INC			
Jim Shamp		MILLERSBURG, OH 44654	
5210 T.R. 257		PH: 330-674-4698	
SURVEY LILLIAN G. LINT		STATE OHIO	
COUNTY HOLMES	TWP. WASHINGTON	RNG. 15 W	TWP. 19 N
SOUTHEAST QUARTER OF SECTION 6		000710	

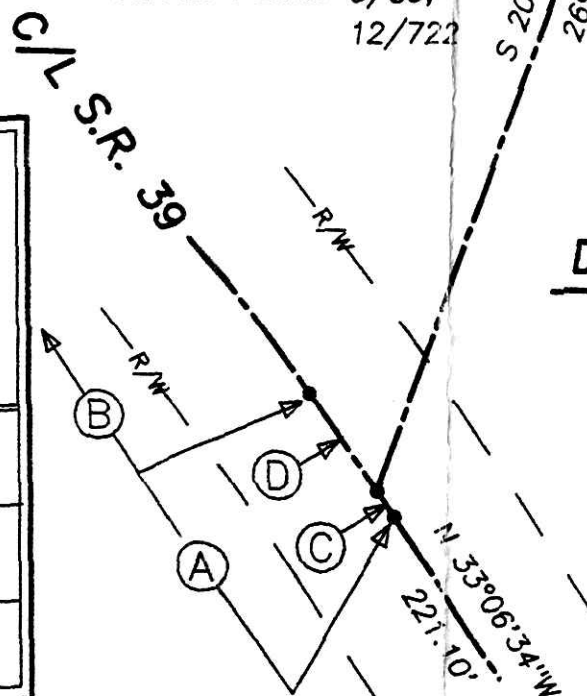

N 88°26'56"E 767.77' CALC.
 798.2' REC.

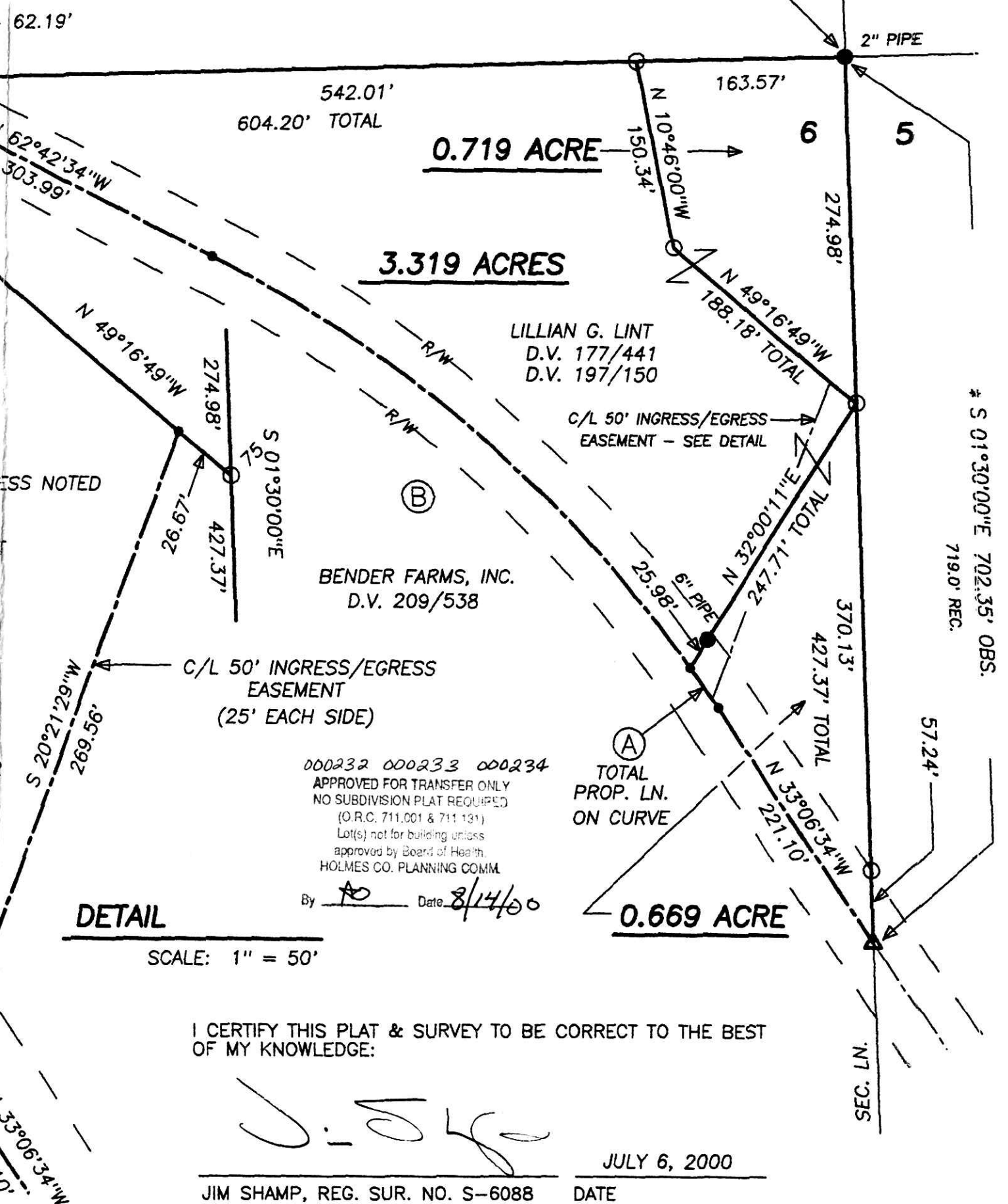

000232 000233 000234
 APPROVED FOR TRANSFER ONLY
 NO SUBDIVISION PLAT REQUIRED
 (O.R.C. 711.001 & 711.131)
 Lot(s) not for building unless
 approved by Board of Health,
 HOLMES CO. PLANNING COMM.
 By J.S. Date 8/14/00

DETAIL
 SCALE: 1" = 50'

I CERTIFY THIS PLAT & SURVEY TO BE CORRECT TO THE BEST OF MY KNOWLEDGE:

J. Shamp

JIM SHAMP, REG. SUR. NO. S-6088 DATE JULY 6, 2000