

SURVEYED FOR DAVID SPEELMAN, JR.

RIPLEY TOWNSHIP  
S.W. QTR. SECTION 27  
T-18 N; R-14 W  
HOLMES COUNTY, OHIO

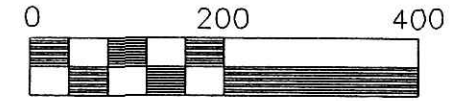

Scale 1" = 200'

- IRON PIN FOUND
- 5/8" REBAR WITH I.D. CAP SET  
I.D. CAP MARKED "BAKER 6938"
- STONE FOUND

REFERENCES:

- DEED VOL. 220 P. 746
- DEED VOL. 166 P. 589
- PLAT VOL. 8 P. 868
- PLAT VOL. 8 P. 37
- PLAT VOL. 4 P. 169
- PLAT VOL. 14 P. 915
- BEARINGS FROM P.V. 8 P. 868

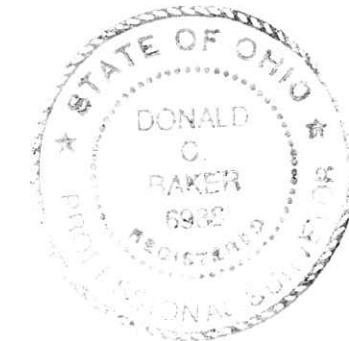

PLAT APPROVED

*8/2/00 D.C.B.*

I CERTIFY THIS SURVEY TO BE CORRECT  
TO THE BEST OF MY KNOWLEDGE.

*Donald C. Baker*

DONALD C. BAKER PS 6938

DATE: JULY 11, 2000

F.C.C. - DCB/ File name: C:\JOBS\S-263-AA\DCB

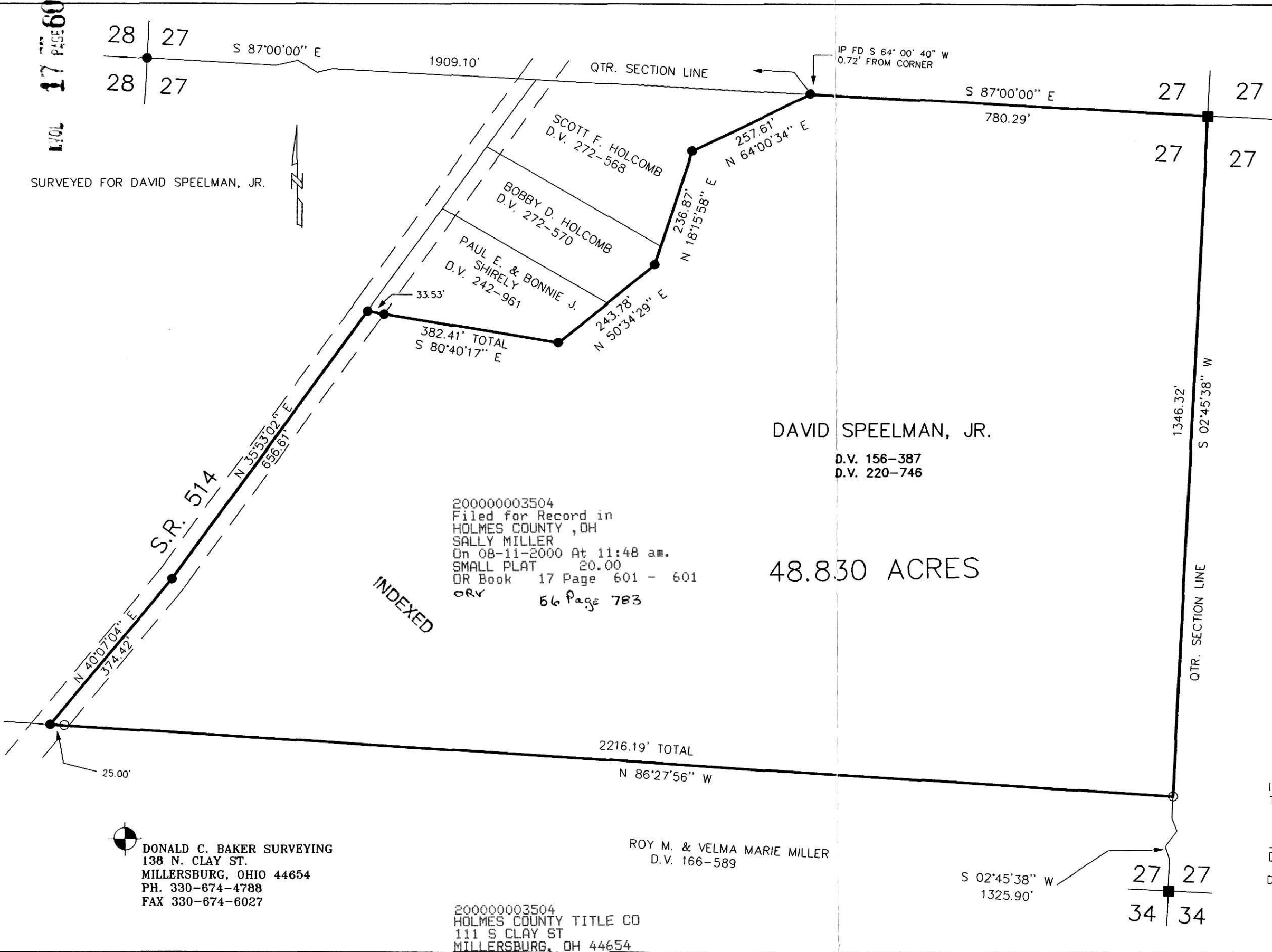

INDEXED

200000003504  
 Filed for Record in  
 HOLMES COUNTY, OH  
 SALLY MILLER  
 On 08-11-2000 At 11:48 am.  
 SMALL PLAT 20.00  
 DR Book 17 Page 601 - 601  
 ORV 56 Page 783

DAVID SPEELMAN, JR.

D.V. 156-387  
D.V. 220-746

48.830 ACRES

ROY M. & VELMA MARIE MILLER  
D.V. 166-589

200000003504  
 HOLMES COUNTY TITLE CO  
 111 S CLAY ST  
 MILLERSBURG, OH 44654

● DONALD C. BAKER SURVEYING  
 138 N. CLAY ST.  
 MILLERSBURG, OHIO 44654  
 PH. 330-674-4788  
 FAX 330-674-6027

S 02°45'38" W  
1325.90'

27 27  
34 34