

BEARINGS ESTABLISHED FROM PLAT 11/165 AND ARE TO DENOTE ANGULAR MEAS. ONLY.



- LEGEND:
- = STONE FD.
 - = 5/8" RE-BAR FD. UNLESS NOTED
 - = POINT-OF-DEPARTURE
 - = 5/8" X 30" RE-BAR W/PLASTIC I.D. CAP SET
 - ⊗ = R/R SPIKE SET
 - △ = R/R SPIKE FD.

REFERENCE DOCUMENTS:
TAX MAPS
DEEDS AS SHOWN
SURVEY PLATS:

11/165
11/164
14/633

000228
APPROVED FOR TRANSFER ONLY
NO SUBDIVISION PLAT REQUIRED
(O.R.C. 711.001 & 711.131)
Lot(s) not for building unless
approved by Board of Health,
HOLMES CO. PLANNING COMM.

By: AS Date: 8/8/00



I CERTIFY THIS PLAT & SURVEY TO BE CORRECT TO THE BEST OF MY KNOWLEDGE:

Jim Shamp

JIM SHAMP, REG. SUR. NO. S-6088

MAY 31, 2000

DATE

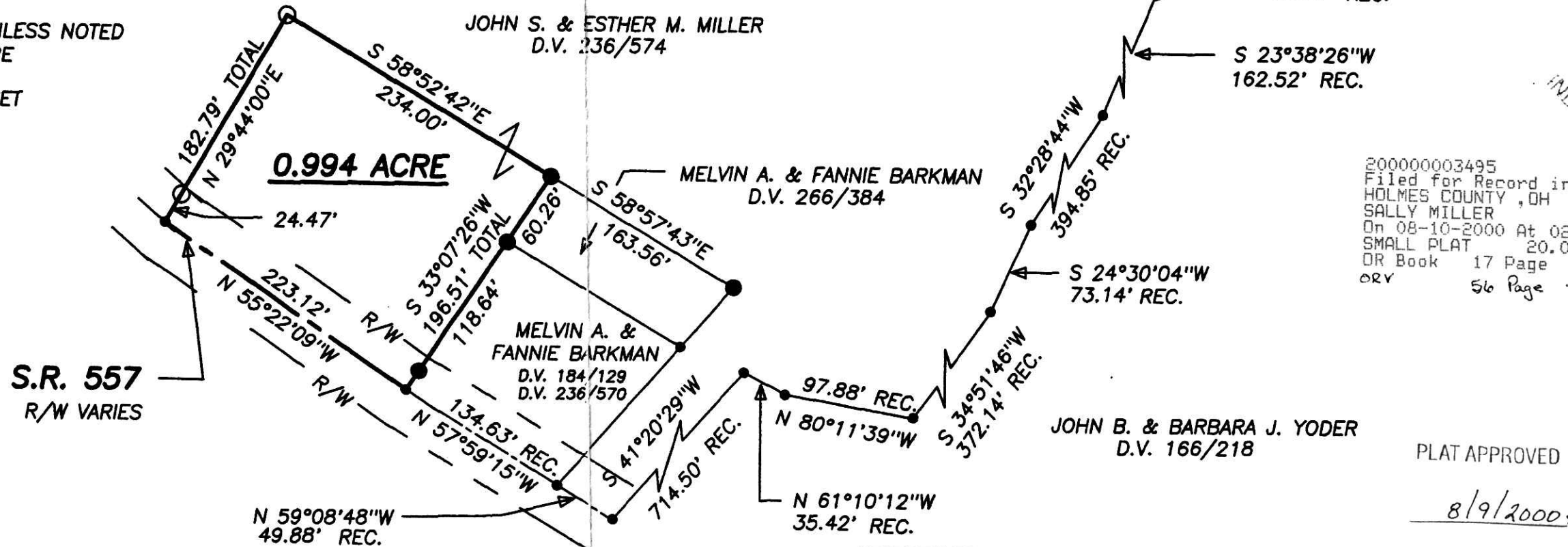

BERLIN TWP.

CLARK TWP.

200000003495
Filed for Record in
HOLMES COUNTY, OH
SALLY MILLER
On 08-10-2000 At 02:03 pm.
SMALL PLAT 20.00
OR Book 17 Page 600 - 600
ORV 56 Page 746

PLAT APPROVED

8/9/2000

HEARTLAND SURVEYING, INC

Jim Shamp
5210 T.R. 257 MILLERSBURG, OH 44654
PH: 330-674-4698

SURVEY JOHN S. AND ESTHER M. MILLER		STATE OHIO	
COUNTY HOLMES	TWP. CLARK	RNG. 5 W	TWP. 8 N
NORTHWEST QUARTER OF SECTION 5		000534	