

BEARINGS ESTABLISHED FROM PLAT 4/95 AND ARE TO DENOTE ANGULAR MEASUREMENT ONLY.

200000003350
 Filed for Record in
 HOLMES COUNTY, OH
 SALLY MILLER
 On 08-02-2000 At 12:22 pm.
 PLAT MED 21.60
 OR Book 17 Page 588 - 588
 O.R. vol 56 pg 269

- LEGEND:
- = STONE FD.
 - = 5/8" RE-BAR FD. UNLESS NOTED
 - = POINT-OF-DEPARTURE
 - = 5/8" X 30" RE-BAR W/PLASTIC I.D. CAP SET
 - ⊗ = R/R SPIKE SET
 - △ = R/R SPIKE FD.

200000003350
 CRITCHFIELD CRITCHFIELD...
 MILLERSBURG, OH 44654

REFERENCE DOCUMENTS:
 TAX MAPS
 DEEDS AS SHOWN
 SURVEY PLATS:
 4/95, 4/134, 4/193,
 5/123, 6/45, 14/568

I CERTIFY THIS PLAT & SURVEY TO BE CORRECT TO THE BEST OF MY KNOWLEDGE:

J. Shamp
 JIM SHAMP, REG. SUR. NO. S-6088

JUNE 15, 2000
 DATE



HEARTLAND SURVEYING, INC				
Jim Shamp 5210 T.R. 257 MILLERSBURG, OH 44654 PH: 330-674-4698				
SURVEY JAMES J. & LEORA R. WEIGAND		STATE OHIO		
COUNTY HOLMES	TWP. HARDY	RNG. 6 W	TWP. 9 N	
FRACTIONAL SECTION 15		000624		

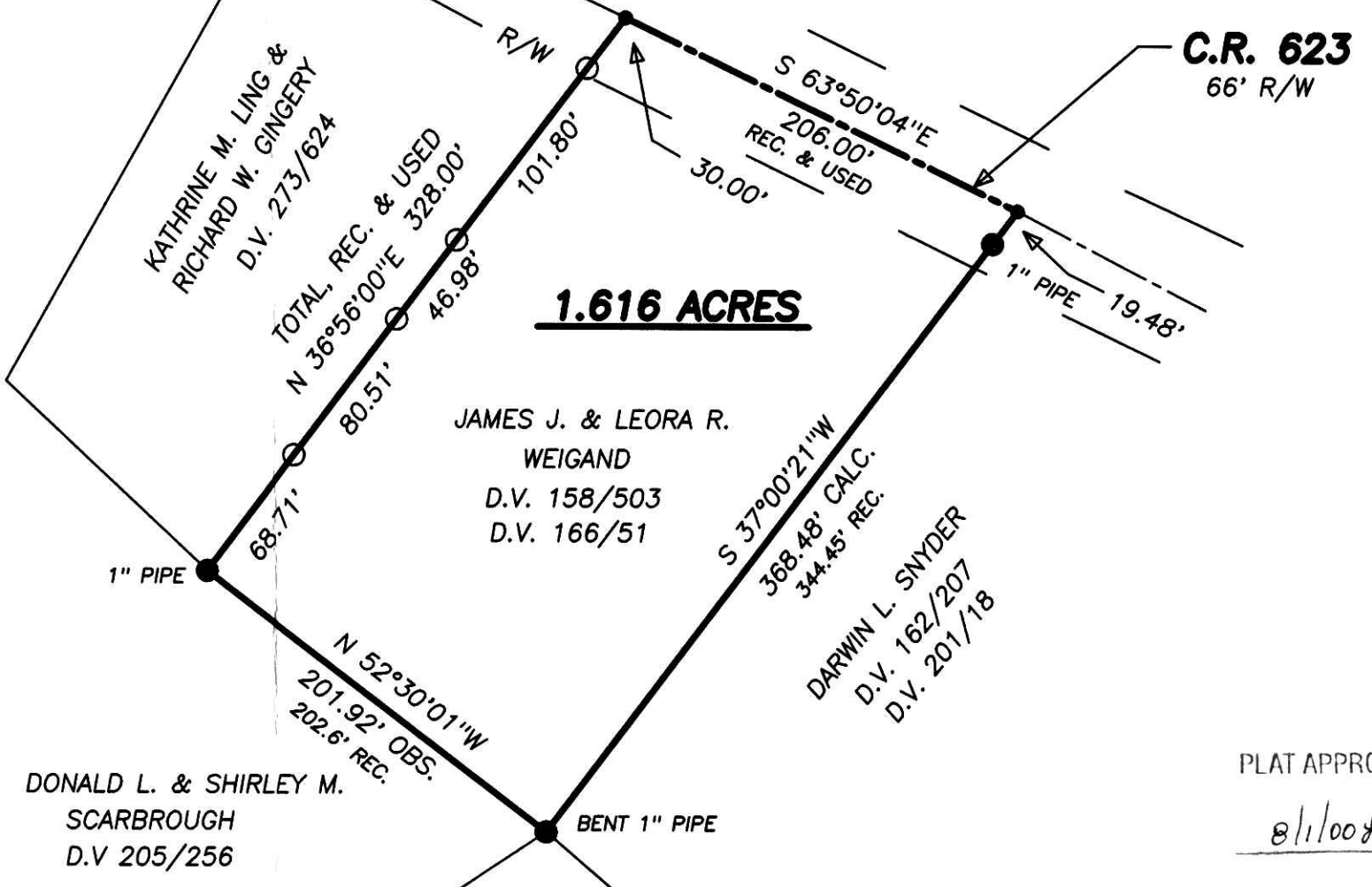

PLAT APPROVED
8/1/00

DONALD L. & SHIRLEY M. SCARBROUGH
 D.V. 205/256