

200000003330
 Filed for Record in
 HOLMES COUNTY, OH
 SALLY MILLER
 On 08-01-2000 At 02:31 pm.
 SMALL PLAT 20.00
 OR Book 17 Page 586 - 586
 OR vol 56 pg 208

Robert D. &
 Arlene
 Schlabach
 V. 278 P. 932
 (Deed)

200000003330
 PAUL MILLER
 LAW
 MILLERSBURG,

INDEXED

000214
 APPROVED FOR TRANSFER ONLY
 NO SUBDIVISION PLAT REQUIRED
 (O.R.C. 711.001 & 711.131)
 Lot(s) not for building unless
 approved by Board of Health.
 HOLMES CO. PLANNING COMM.

By AO Date 8/1/00

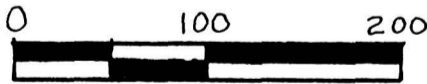
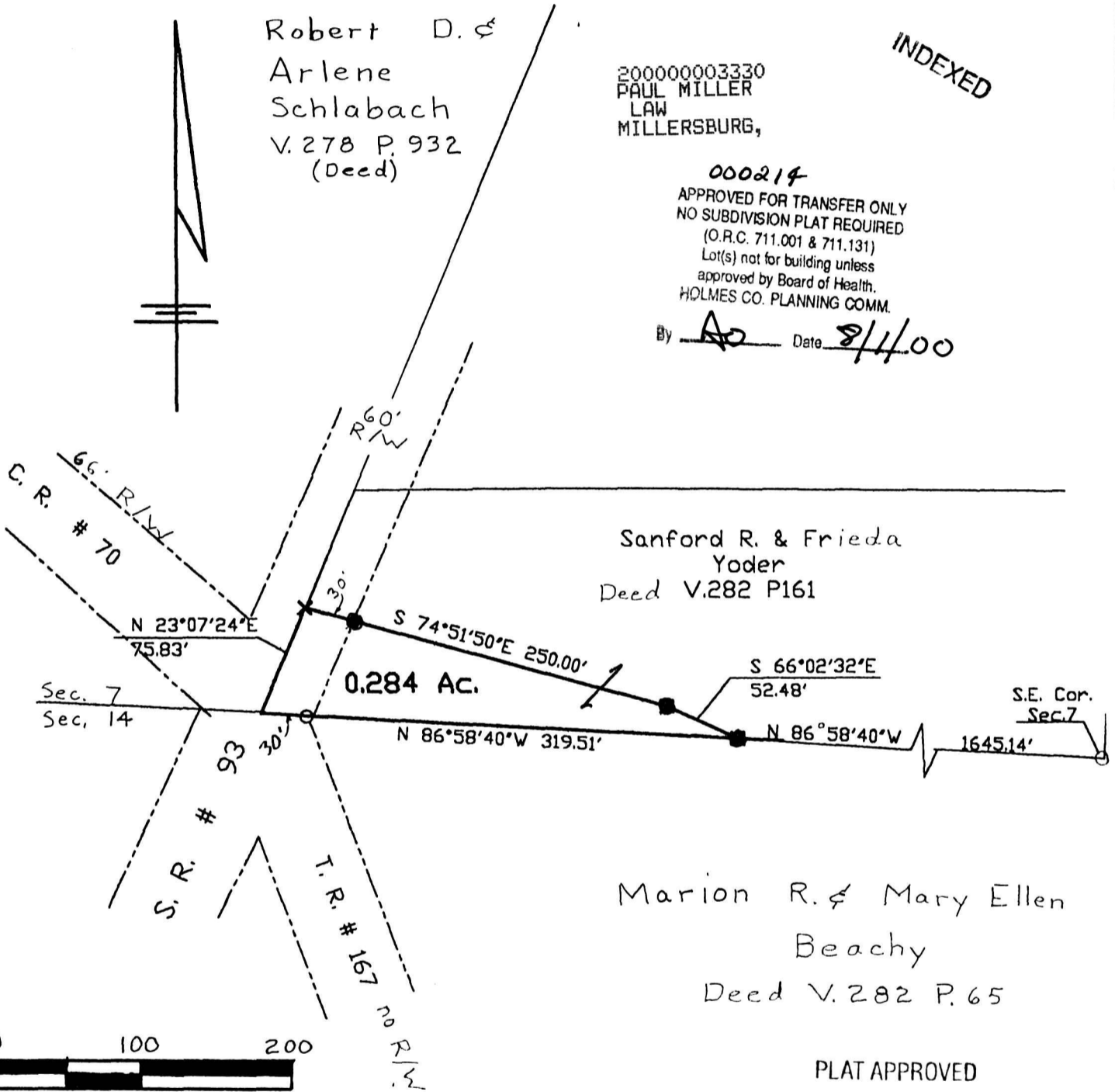

DENOTES 5/8" IRON PIN SET ●
 DENOTES IRON PIN FOUND ○
 BEARINGS ARE ORIENTED TO V. 282 P. 161
 DOCUMENTS USED WERE DEEDS, VOL. & PGS AS SHOWN

Marion R. & Mary Ellen
 Beachy
 Deed V. 282 P. 65

PLAT APPROVED

8/1/2000

PYLE SURVEYING
 PROFESSIONAL LAND SURVEYORS OF OHIO

834 Cookson Ave. S. E.
 P. O. Box 149
 New Philadelphia, Ohio 44663
 Phone: 330-339-7690

Plat of Survey for
 Marion Beachy

CERTIFICATE OF SURVEYOR

I, THE UNDERSIGNED, HEREBY STATE THAT THIS
 MAP IS TRUE AND CORRECT TO THE BEST OF MY
 KNOWLEDGE AND BELIEF.

John P. Pyle

LOCATED IN S.E. 1/4 Sec. 7 T-8, R-4
 Clark Twp. Holmes Co., Oh.

REGISTERED SURVEYOR NO. 6533
 01400/01597

SCALE 1" = 100' DATE 5/1/00