

HEARTLAND SURVEYING, INC

Jim Shamp
5210 T.R. 257 MILLERSBURG, OH 44654
PH: 330-674-4698

SURVEY		STATE	
KENT GEORGE & DELPHINE FAYE HUPRICH		OHIO	
COUNTY	TWP.	RNG.	TWP.
HOLMES	CLARK	4 W	8 N
SOUTHEAST QUARTER OF SECTION 5		000630	

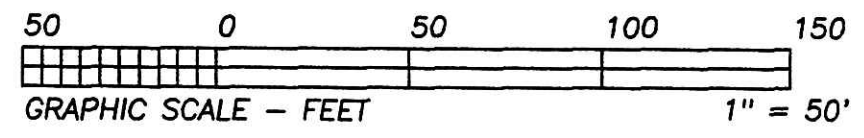
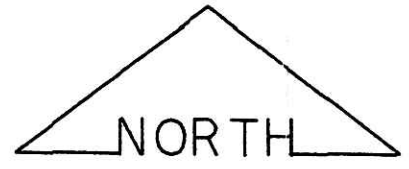

BEARINGS ESTABLISHED FROM PLAT 7/594
AND ARE TO DENOTE ANGULAR
MEASUREMENT ONLY.

- LEGEND:
- = STONE FD.
 - = 5/8" RE-BAR FD. UNLESS NOTED
 - = POINT-OF-DEPARTURE
 - = 5/8" X 30" RE-BAR W/PLASTIC I.D. CAP SET
 - ⊗ = R/R SPIKE SET
 - △ = R/R SPIKE FD.

REFERENCE DOCUMENTS:
TAX MAPS
DEEDS AS SHOWN
SURVEY PLATS: 7/594



000191
APPROVED FOR TRANSFER ONLY
NO SUBDIVISION PLAT REQUIRED
(O.R.C. 711.001 & 711.131)
Lot(s) not for building unless
approved by Board of Health,
HOLMES CO. PLANNING COMM.
By [Signature] Date 7/17/00

I CERTIFY THIS PLAT & SURVEY TO BE CORRECT TO THE BEST
OF MY KNOWLEDGE:

[Signature]

JUNE 20, 2000

JIM SHAMP, REG. SUR. NO. S-6088 DATE

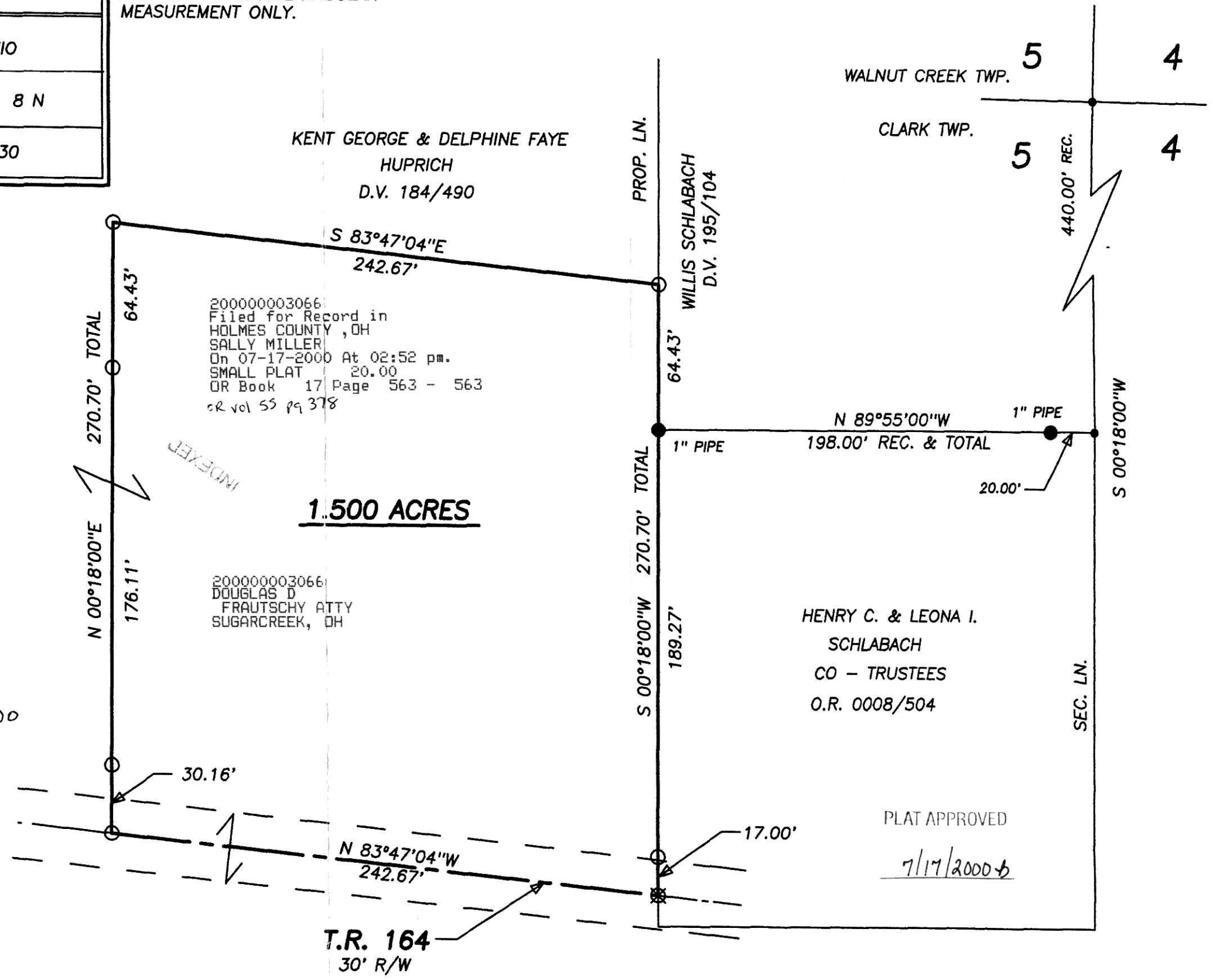

200000003066
Filed for Record in
HOLMES COUNTY, OH
SALLY MILLER
On 07-17-2000 At 02:52 pm.
SMALL PLAT 20.00
OR Book 17 Page 563 - 563
CR vol 55 pg 378

200000003066
DOUGLAS D
FRAUTSCHY ATTY
SUGARCREEK, OH

HENRY C. & LEONA I.
SCHLABACH
CO - TRUSTEES
O.R. 0008/504

PLAT APPROVED
7/17/2000

T.R. 164
30' R/W