

BEARINGS ESTABLISHED FROM SURVEY PLAT 9/122 AND ARE TO DENOTE ANGULAR MEAS. ONLY.

- LEGEND:
- = STONE FD.
 - = 5/8" RE-BAR FD. UNLESS NOTED
 - = POINT-OF-DEPARTURE
 - = 5/8" X 30" RE-BAR W/PLASTIC I.D. CAP SET
 - ⊗ = R/R SPIKE SET
 - △ = R/R SPIKE FD.

REFERENCE DOCUMENTS:
 TAX MAPS
 DEEDS AS SHOWN
 SURVEY PLATS:
 9/122
 12/616
 12/715

PLAT APPROVED
 July 10, 2000

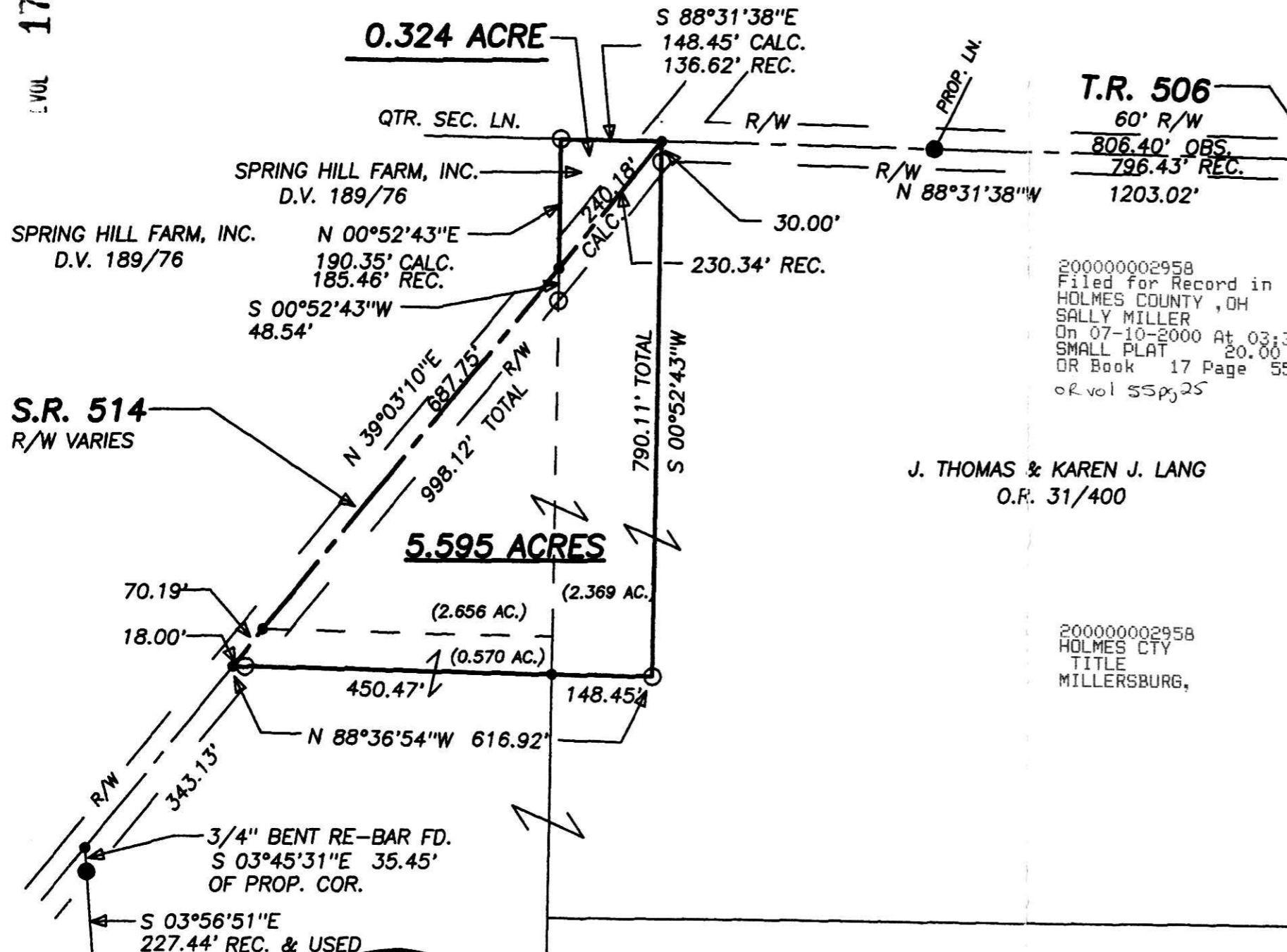

T.R. 506
 60' R/W
 806.40' OBS.
 796.43' REC.
 1203.02'

200000002958
 Filed for Record in
 HOLMES COUNTY, OH
 SALLY MILLER
 On 07-10-2000 At 03:31 pm.
 SMALL PLAT 20.00
 OR Book 17 Page 553 - 553
 or vol 55pg 25

J. THOMAS & KAREN J. LANG
 O.R. 31/400

200000002958
 HOLMES CTY
 TITLE
 MILLERSBURG,

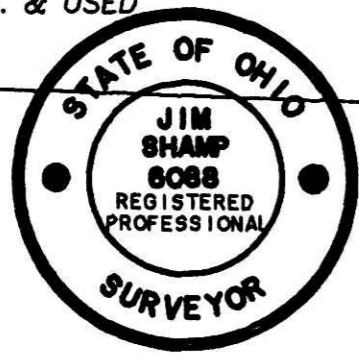

I CERTIFY THIS PLAT & SURVEY TO BE CORRECT TO THE BEST OF MY KNOWLEDGE:

J. Shamp
 APRIL 28, 2000
 JIM SHAMP, REG. SUR. NO. S-6088 DATE

HEARTLAND SURVEYING, INC			
Jim Shamp			
5210 T.R. 257		MILLERSBURG, OH 44654	
PH: 330-674-4698			
SURVEY		STATE	
J. THOMAS & KAREN J. LANG		OHIO	
COUNTY	TWP.	RNG.	TWP.
HOLMES	RIPLEY	14 W	17 N
SOUTHEAST QUARTER OF SECTION 7		000426	