

REFERENCES:

- DEED VOL. 276 PAGE 629
- " " 187 " 860
- OFFICIAL RECORD VOL. 19 PAGE 812
- " " " 33 " 641
- BEARINGS FROM PLAT VOL. 4 PAGE 50

**SURVEY OF 60' ROAD
MONROE TOWNSHIP
2ND. QTR. LOTS 3 & 4
T-9N ; R-8W
HOLMES COUNTY, OHIO**

(SURVEYED FOR BANDS CO. INC - MIKE BROWN)

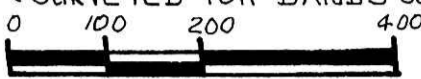

SCALE: 1" = 200'

- ▲ R.R. SPIKE FOUND
- IRON PIN FOUND
- 5/8" REBAR WITH I.D. CAP SET
- I.D. CAP MARKED "BAKER 6938"



CURVE DATA

CURVE A

$\Delta = 22^{\circ}55'20''$
 $R = 924.93'$
 $ARC = 370.04'$
 $T = 187.53'$
 $CH = 367.57'$
 $BRG = N07^{\circ}27'40''W$

CURVE B

$\Delta = 19^{\circ}31'20''$
 $R = 984.93'$
 $ARC = 335.59'$
 $T = 169.44'$
 $CH = 333.97'$
 $BRG = N09^{\circ}09'40''W$

CURVE C

$\Delta = 19^{\circ}31'20''$
 $R = 924.93'$
 $ARC = 315.15'$
 $T = 159.12'$
 $CH = 313.63'$
 $BRG = S09^{\circ}09'40''E$

CURVE D

$\Delta = 22^{\circ}55'20''$
 $R = 984.93'$
 $ARC = 394.04'$
 $T = 199.69'$
 $CH = 391.42'$
 $BRG = S07^{\circ}27'40''E$

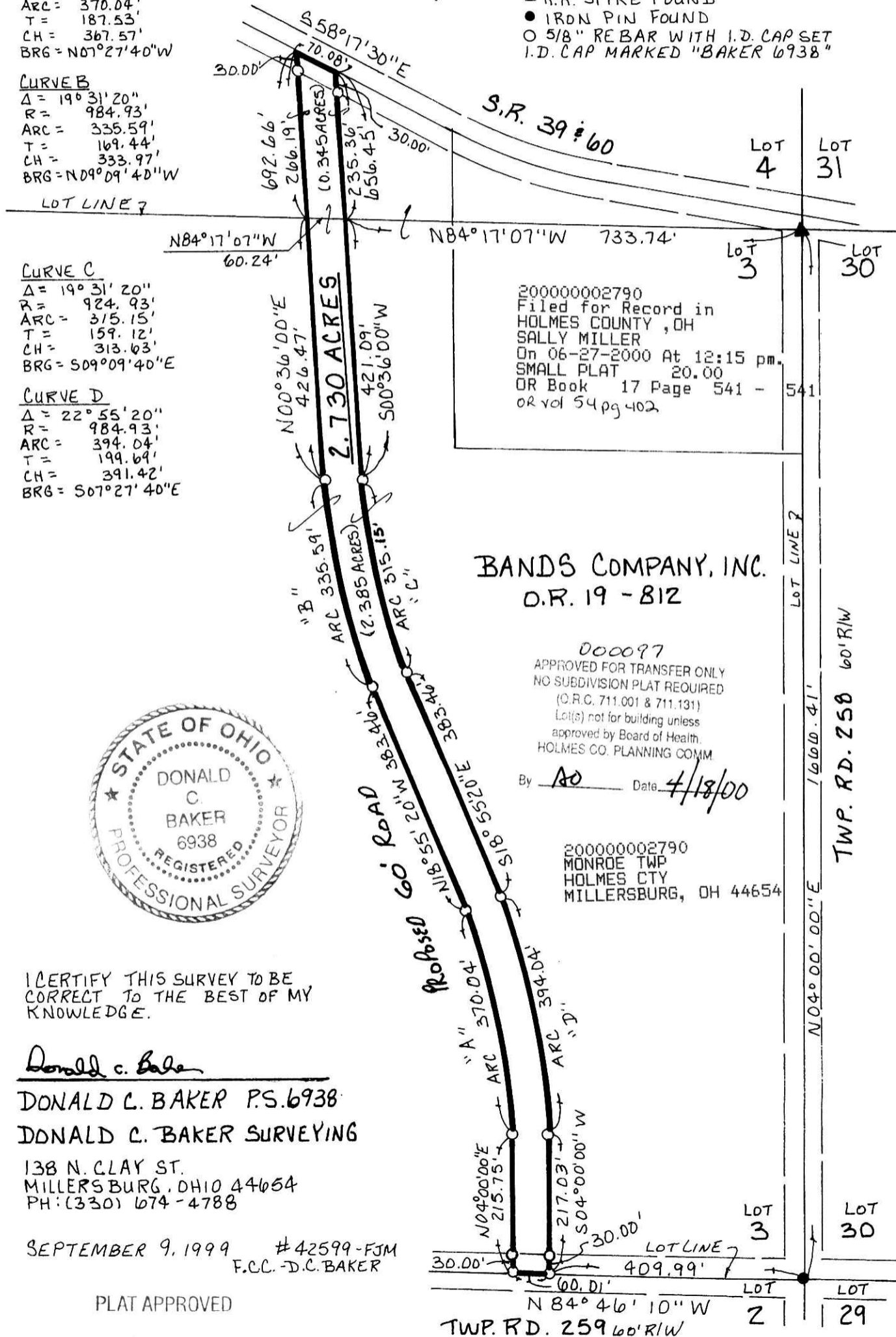

200000002790
 Filed for Record in
 HOLMES COUNTY, OH
 SALLY MILLER
 On 06-27-2000 At 12:15 pm.
 SMALL PLAT 20.00
 OR Book 17 Page 541 - 541
 or vol 54 pg 402

BANDS COMPANY, INC.
O.R. 19 - 812

000097
 APPROVED FOR TRANSFER ONLY
 NO SUBDIVISION PLAT REQUIRED
 (O.R.C. 711.001 & 711.131)
 Lot(s) not for building unless
 approved by Board of Health,
 HOLMES CO. PLANNING COMM.
 By AO Date 4/18/00

200000002790
 MONROE TWP
 HOLMES CTY
 MILLERSBURG, OH 44654



I CERTIFY THIS SURVEY TO BE
 CORRECT TO THE BEST OF MY
 KNOWLEDGE.

Donald C. Baker

DONALD C. BAKER P.S. 6938
DONALD C. BAKER SURVEYING
 138 N. CLAY ST.
 MILLERSBURG, OHIO 44654
 PH: (330) 674-4788

SEPTEMBER 9, 1999 #42599-FJM
 F.C.C. - D.C. BAKER

PLAT APPROVED

4/19/00 zj

INDEXED

TWP. RD. 258 60' R/W

N04°00'00"E 1660.41'

TWP. RD. 259 60' R/W