

17 PAGES 30
 RIPLEY TOWNSHIP
 S.E. QTR. SECTION 10
 T-17N; R-14W
 HOLMES COUNTY, OHIO

(SURVEYED FOR: LINDSAY SPRANG)
 0 100 200 400
 SCALE: 1" = 200'

- IRON PIN FOUND
- △ R.R. SPIKE SET
- 5/8" RE BAR WITH I.D. CAPSET
 I.D. CAP MARKED "BAKER 6938"

REFERENCES:
 DEED VOL. 251 PAGE 523
 " " 280 " 502
 PLAT VOL. 10 PAGE 949

BEARINGS FROM DEED VOL. 189 PAGE 481



I CERTIFY THIS SURVEY TO BE CORRECT
 TO THE BEST OF MY KNOWLEDGE.

Donald C. Baker
 DONALD C. BAKER P.S. 6938
 DONALD C. BAKER SURVEYING
 138 N. CLAY ST.
 MILLERSBURG, OHIO 44654
 PH. (330) 674-4788

MARCH 22, 2000

#12100 M.L. DAVIS
 F.C.C. - F.D. BAKER

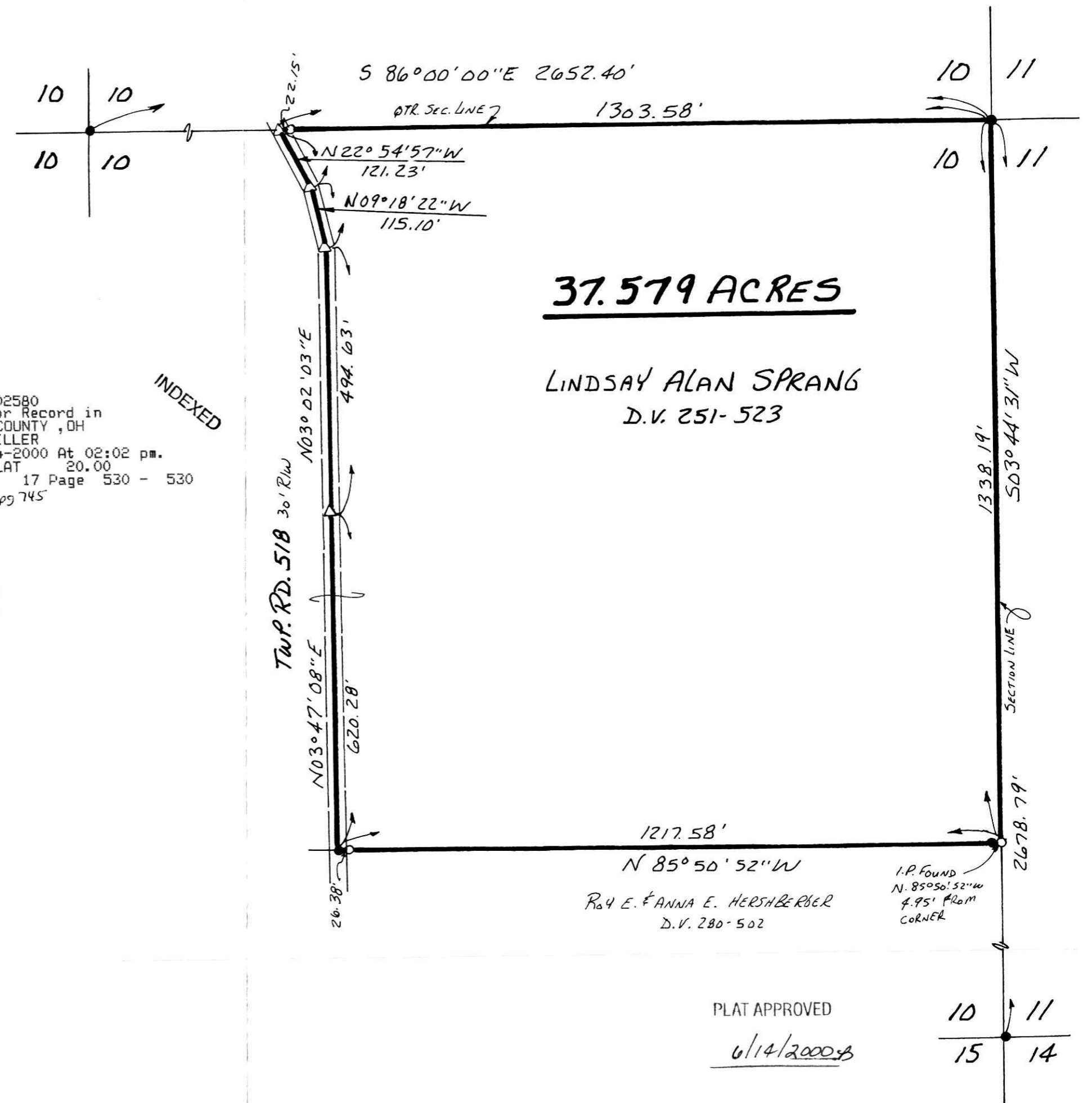

200000002580
 Filed for Record in
 HOLMES COUNTY, OH
 SALLY MILLER
 On 06-14-2000 At 02:02 pm.
 SMALL PLAT 20.00
 OR Book 17 Page 530 - 530
 OR vol 53 pg 745

200000002580
 DANIEL L.
 MATHIE ATTY
 MILLERSBURG,

37.579 ACRES

LINDSAY ALAN SPRANG
 D.V. 251-523

1217.58'
 N 85° 50' 52" W
 RAY E. & ANNA E. HERSHBERGER
 D.V. 280-502

I.P. FOUND
 N. 85° 50' 52" W
 4.95' FROM
 CORNER

PLAT APPROVED
 6/14/2000 SB

