

I CERTIFY THIS PLAT & SURVEY TO BE CORRECT TO THE BEST OF MY KNOWLEDGE:

[Signature]

APRIL 6, 2000

JIM SHAMP, REG. SUR. NO. S-6088

DATE

- LEGEND:
- = STONE FD.
 - = 5/8" RE-BAR FD. UNLESS NOTED
 - = POINT-OF-DEPARTURE
 - = 5/8" X 30" RE-BAR W/PLASTIC I.D. CAP SET
 - ⊗ = R/R SPIKE SET
 - △ = R/R SPIKE FD.

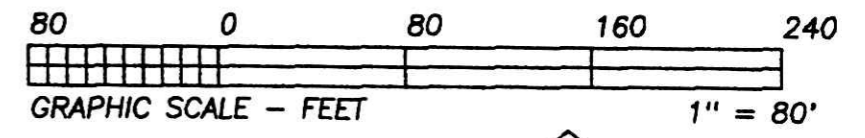

REFERENCE DOCUMENTS:
TAX MAPS
DEEDS AS SHOWN
SURVEY PLATS:
10/853

BEARINGS ESTABLISHED FROM SURVEY 10/853 & ARE TO DENOTE ANGULAR MEAS. ONLY.

200000002472
Filed for Record in
HOLMES COUNTY, OH
SALLY MILLER
On 06-07-2000 At 10:54 am.
SMALL PLAT 20.00
OR Book 17 Page 527 - 527
ORV 53 Page 322

INDEXED

000147
APPROVED FOR TRANSFER ONLY
NO SUBDIVISION PLAT REQUIRED
(O.R.C. 711.001 & 711.131)
Lot(s) not for building unless
approved by Board of Health.
HOLMES CO. PLANNING COMM.
By AS Date 6/5/00

200000002472
SAMUEL
STEIMEL ATTY
MILLERSBURG,

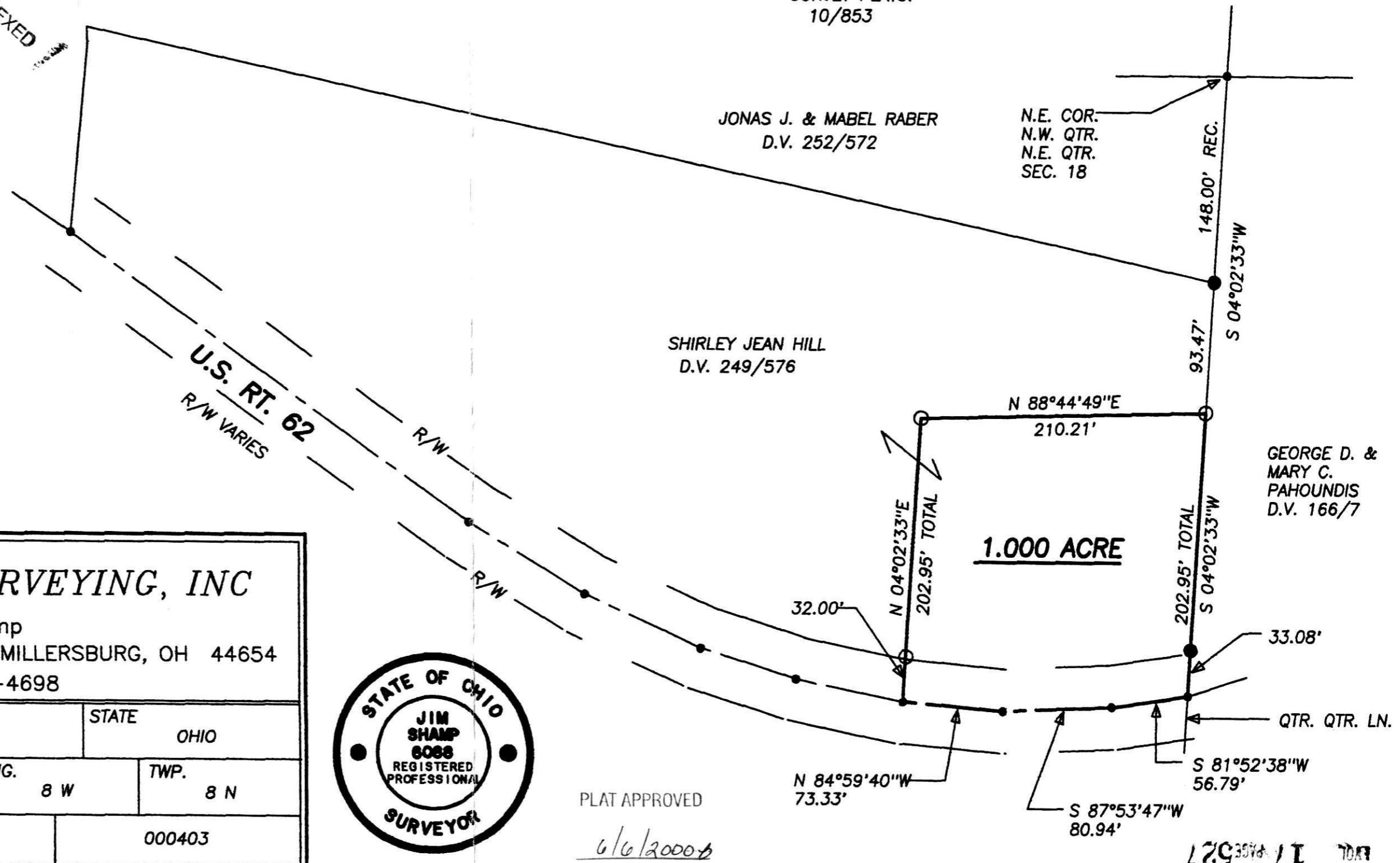

HEARTLAND SURVEYING, INC

Jim Shamp
5210 T.R. 257 MILLERSBURG, OH 44654
PH: 330-674-4698



SURVEY		SHIRLEY JEAN HILL		STATE		OHIO	
COUNTY	TWP.	RNG.	TWP.				
HOLMES	KILLBUCK	8 W	8 N				
NORTHEAST QUARTER OF SECTION 18				000403			

PLAT APPROVED

6/6/2000

17-527