



BEARINGS ARE TO AN ASSUMED MERIDIAN AND ARE USED TO DENOTE ANGULAR MEAS. ONLY.

200000002396
 Filed for Record in
 HOLMES COUNTY, OH
 SALLY MILLER
 On 06-01-2000 At 03:18 pm.
 SMALL PLAT 20.00
 OR Book 17 Page 521 - 521
 or vol 53 pg 59

2ND QTR.
 LOT 6

15

14

INDEXED

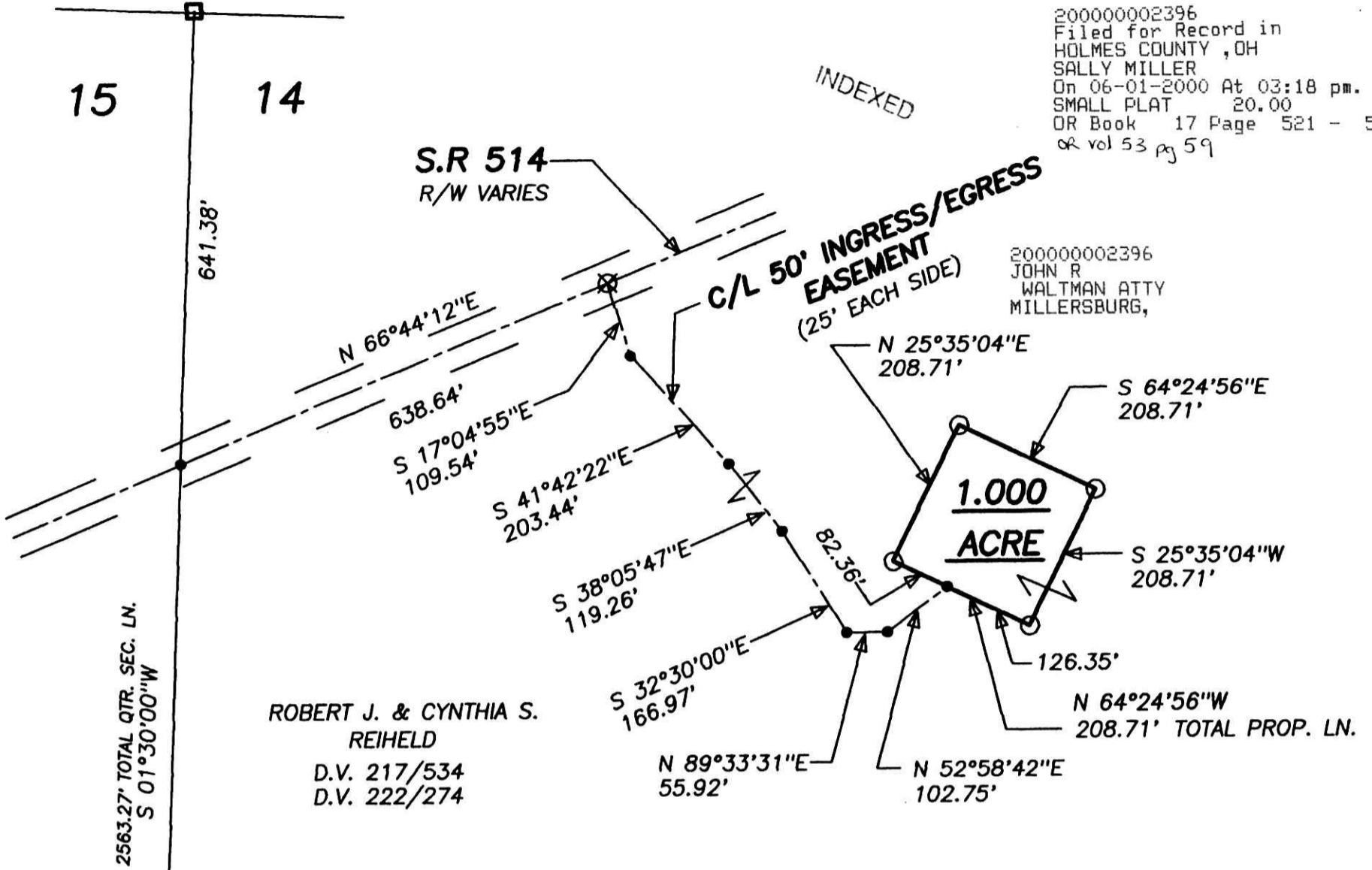

ROBERT J. & CYNTHIA S.
 REIHELD
 D.V. 217/534
 D.V. 222/274

200000002396
 JOHN R.
 WALTMAN ATTY
 MILLERSBURG,

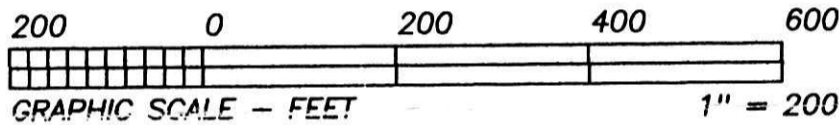

- LEGEND:
- = STONE FD.
 - = 5/8" RE-BAR FD. UNLESS NOTED
 - = POINT-OF-DEPARTURE
 - = 5/8" X 30" RE-BAR W/PLASTIC I.D. CAP SET
 - ⊗ = R/R SPIKE SET
 - △ = R/R SPIKE FD.

REFERENCE DOCUMENTS:
 TAX MAPS
 DEEDS AS SHOWN
 SURVEY PLATS:

APPROVED FOR TRANSFER ONLY
 NO SUBDIVISION PLAT REQUIRED
 (O.R.C. 711.001 & 711.131)
 Lot(s) not for building unless
 approved by Board of Health.
 HOLMES CO. PLANNING COMM

By AS Date 5/31/00

I CERTIFY THIS PLAT & SURVEY TO BE CORRECT TO THE BEST OF MY KNOWLEDGE:

J. Shamp

APRIL 13, 2000

JIM SHAMP, REG. SUR. NO. S-6088

DATE



HEARTLAND SURVEYING, INC

Jim Shamp
 5210 T.R. 257 MILLERSBURG, OH 44654
 PH: 330-674-4698

SURVEY		STATE	
ROBERT J. & CYNTHIA S. REINHOLD		OHIO	
COUNTY	TWP.	RNG.	TWP.
HOLMES	KNOX	9 W	9 N
SOUTHWEST QUARTER OF FRACTIONAL SECTION 14			000414

PLAT APPROVED

6/1/2000

15

14

16

17

2563.27' TOTAL QTR. SEC. LN.
 S 01°30'00"W

1921.89'

641.38'