

# HEARTLAND SURVEYING, INC

Jim Shamp  
5210 T.R. 257 MILLERSBURG, OH 44654  
PH: 330-674-4698

I CERTIFY THIS PLAT & SURVEY TO BE CORRECT TO THE BEST OF MY KNOWLEDGE:

VOL 17 PAGE 511

MARCH 27, 2000

JIM SHAMP, REG. SUR. NO. S-6088 DATE

SURVEY		JIM & JUDY SHAMP		STATE		OHIO	
COUNTY	TWP.	RNG.	TWP.				
HOLMES	MONROE	8 W	9 N				
3RD QUARTER PART OF LOT 9				000317			

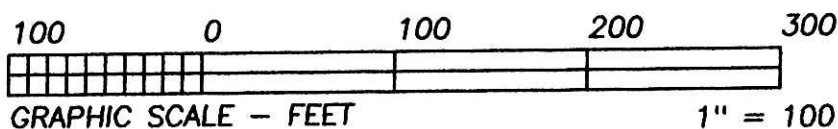

REFERENCE DOCUMENTS:  
TAX MAPS  
DEEDS AS SHOWN  
SURVEY PLATS: 12/464

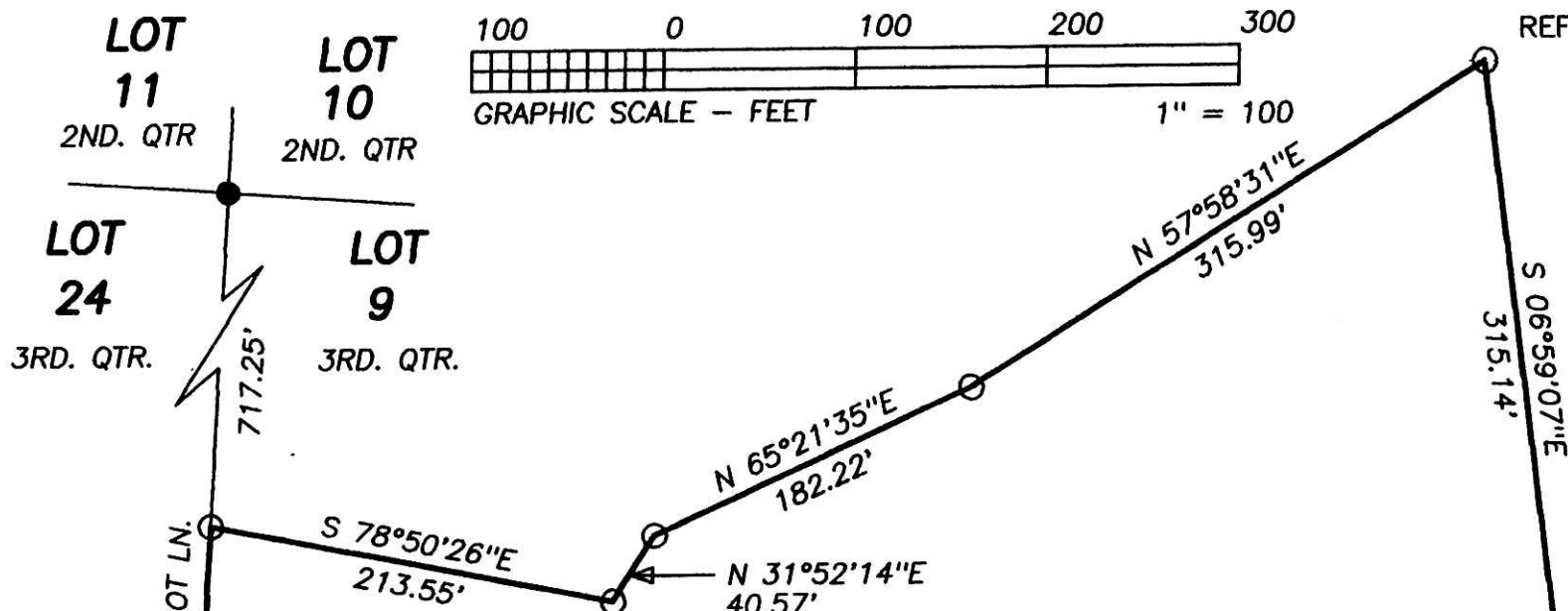

**6.940 ACRES**

200000002279  
Filed for Record in  
HOLMES COUNTY, OH  
SALLY MILLER  
On 05-25-2000 At 01:55 pm.  
SMALL PLAT 20.00  
OR Book 17 Page 511 - 511  
OR vol 52 pgs 678-680

INDEXED

200000002279  
JUDY SHAMP  
5210 TWP 257  
MILLERSBURG, OH 44654



BEARINGS ESTABLISHED FROM D.V 247/676  
AND ARE TO DENOTE ANGULAR  
MEASUREMENT ONLY.

**3.529 ACRES**

C/L 50' (25' EACH SIDE)  
INGRESS/EGRESS EASEMENT

**T.R. 257**  
60' R/W

**T.R. 257**

000138  
APPROVED FOR TRANSFER  
NO SUBDIVISION PLAT  
(O.R.C. 711.001 & 711.002)  
Lot(s) not for building  
approved by Board of  
HOLMES CO. PLANNING

By AO Date 5/23/00

**DETAIL**

SCALE: 1" = 10'

- LEGEND:
- = STONE FD.
  - = 5/8" RE-BAR FD. UNLESS NOTED
  - = POINT-OF-DEPARTURE
  - = 5/8" X 30" RE-BAR W/PLASTIC I.D. CAP SET
  - ⊗ = R/R SPIKE SET
  - △ = R/R SPIKE FD.

PLAT APPROVED

5/24/2000

