



SCALE: 1" = 100'

- STONE FOUND
- IRON PIN FOUND
- 5/8" RE BAR WITH I.D. CAP SET
I.D. CAP MARKED "BAKER 6938"

PAINT TOWNSHIP
S.E. QTR. SECTION 36
T-15N; R-11W
HOLMES COUNTY, OHIO
(SURVEYED FOR: ROBERT MILLER)

NOTE: THE 1.500 AC. PARCEL TO GO TO
PAUL & ANNA MILLER. THE 1.734
AC. PARCEL TO GO TO ROBERT
& MIRIAM MILLER.

REFERENCES:

DEED VOL. 173 PAGE 501
" " 250 " 485
" " 215 " 458

O.R. VOL. 8 PAGE 817

BEARINGS FROM DEED VOL. 250 PAGE 485

200000002262
Filed for Record in
HOLMES COUNTY, OH
SALLY MILLER
On 05-24-2000 At 02:34 pm.
SMALL PLAT 20.00
OR Book 17 Page 509 - 509
OR Vol 52 pgs 634, 637
200000002262
PAUL
MILLER LAW
MILLERSBURG,

000134 000135

APPROVED FOR TRANSFER ONLY
NO SUBDIVISION PLAT REQUIRED
(O.R.C. 711.001 & 711.131)
Lot(s) not for building unless
approved by Board of Health.
HOLMES CO. PLANNING COMM.

By AO Date 5/23/00



I CERTIFY THIS SURVEY TO BE CORRECT
TO THE BEST OF MY KNOWLEDGE.

Donald C. Baker

DONALD C. BAKER P.S. 6938

DONALD C. BAKER SURVEYING

138 N. CLAY ST.
MILLERSBURG, OHIO 44654
PH. (330) 674-4788

APRIL 5, 2000

#14600 - M.I. DAVIS
F.C.C. - F.D. BAKER

THOMAS P. BERG D.V. 215-458

INDEXED

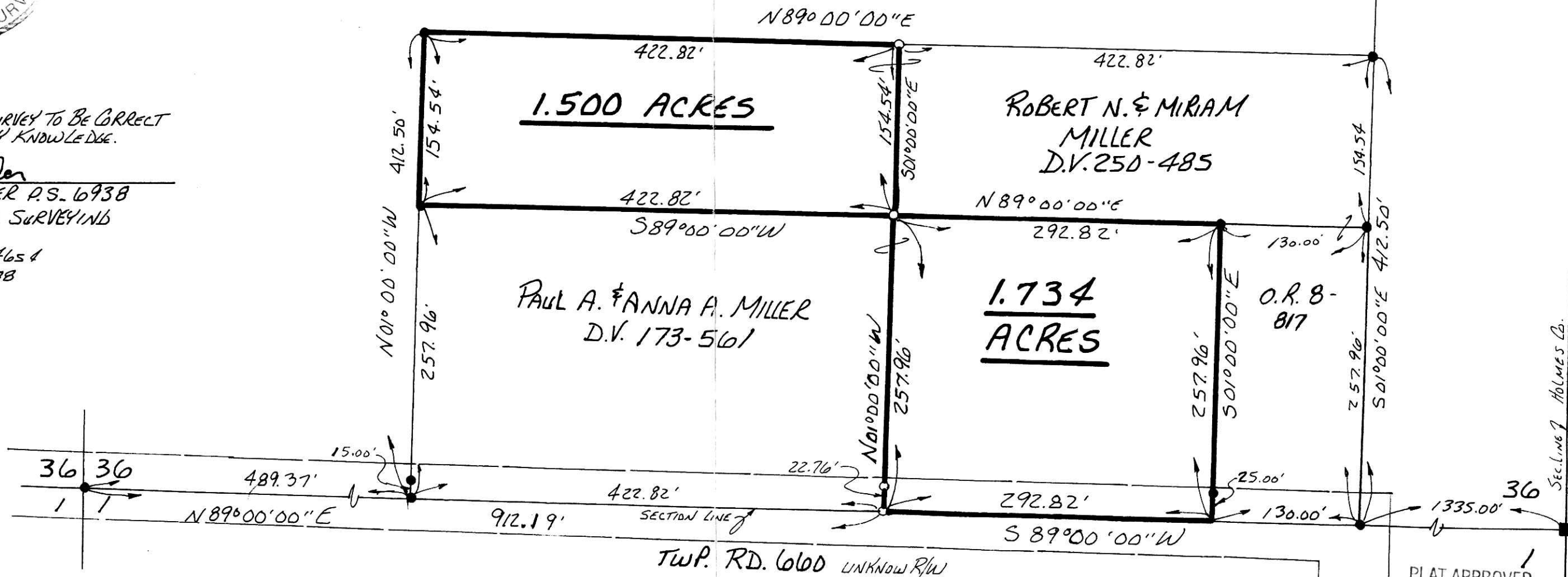

PLAT APPROVED

5/24/00 kg

Section 7 Holmes Co.
Stark Co.