

200000002013
Filed for Record in
HOLMES COUNTY, OH
SALLY MILLER
On 05-10-2000 At 10:18 am.
SMALL PLAT 20.00
OR Book 17 Page 492 - 492
6R vol 51 pg 810

INDEXED

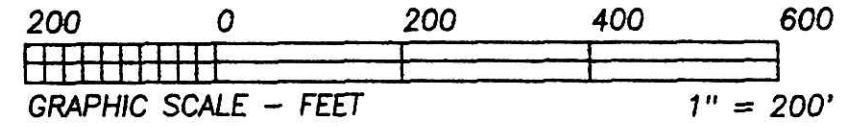

* BEARINGS EST. FROM SUR. 10/613
AND ARE TO DENOTE ANGULAR MEAS. ONLY.

- LEGEND:
- = STONE FD.
 - = 5/8" RE-BAR FD. UNLESS NOTED
 - = POINT-OF-DEPARTURE
 - = 5/8" X 30" RE-BAR W/PLASTIC I.D. CAP SET
 - ⊗ = R/R SPIKE SET
 - △ = R/R SPIKE FD.

REFERENCE DOCUMENTS:

TAX MAPS
DEEDS AS SHOWN
SURVEY PLATS:
10/613
14/614

PLAT APPROVED

5/9/2000

I CERTIFY THIS PLAT & SURVEY TO BE CORRECT TO THE BEST OF MY KNOWLEDGE:

JIM SHAMP, REG. SUR. NO. S-6088 DATE MARCH 28, 2000



HEARTLAND SURVEYING, INC

Jim Shamp
5210 T.R. 257 MILLERSBURG, OH 44654
PH: 330-674-4698

| | | | |
|---------------------------------|---------|-------|--------|
| SURVEY | | STATE | |
| ROY TROYER | | OHIO | |
| COUNTY | TWP. | RNG. | TWP. |
| HOLMES | PRAIRIE | 13 W | 14 N |
| SOUTHWEST QUARTER OF SECTION 25 | | | 000325 |

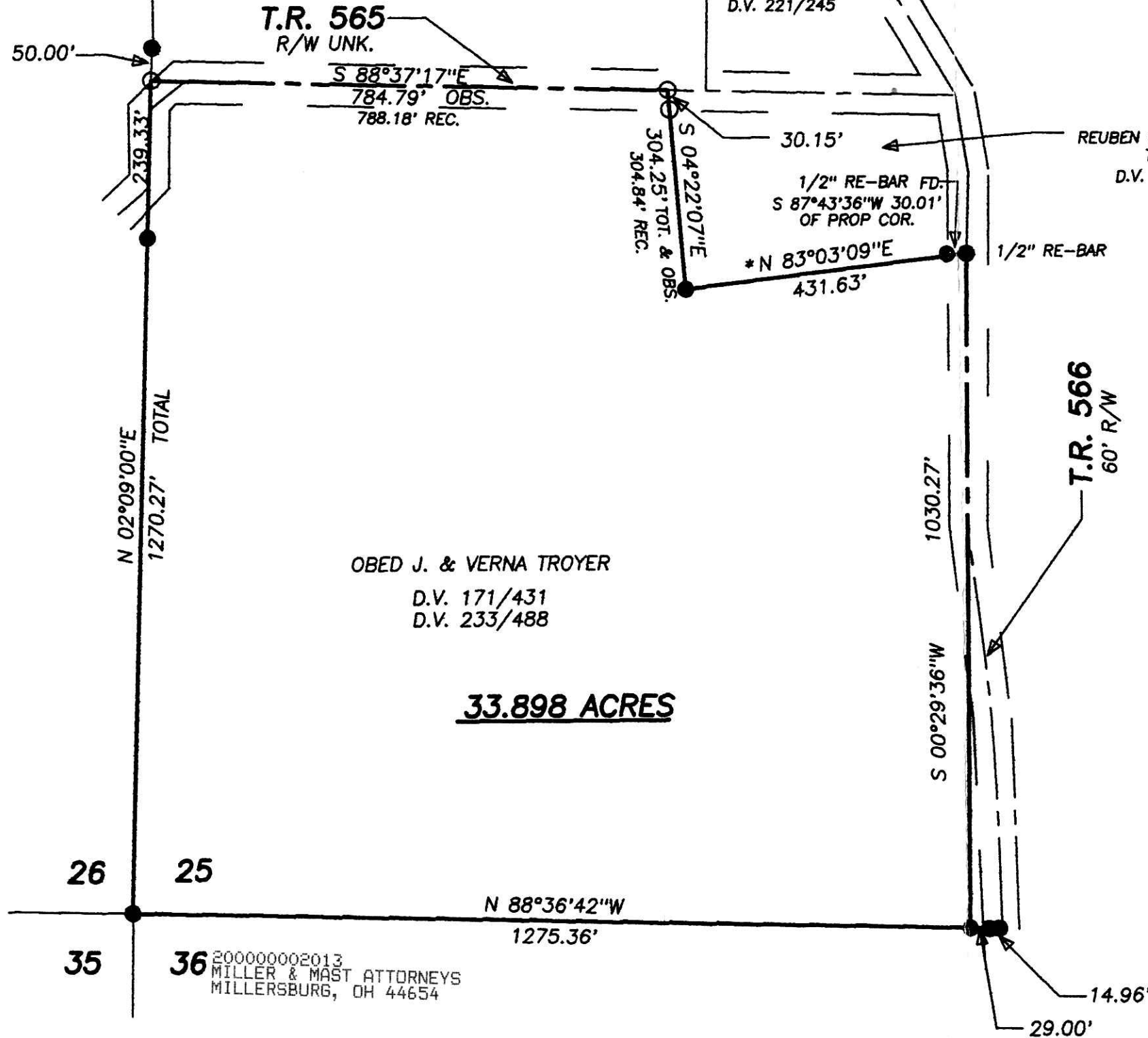

26 25

35 36

200000002013
MILLER & MAST ATTORNEYS
MILLERSBURG, OH 44654