

000118  
APPROVED FOR TRANSFER ONLY  
NO SUBDIVISION PLAT REQUIRED  
(O.R.C. 711.001 & 711.131)  
Lot(s) not for building unless  
approved by Board of Health.  
HOLMES CO. PLANNING COMM.  
By AO Date 5/5/00

NOTE:  
THE 0.260 ACRE PARCEL TO BE  
ADDED TO GRAEBNER.

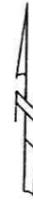
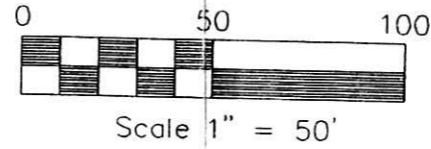

INDEXED

200000001976  
Filed for Record in  
HOLMES COUNTY, OH  
SALLY MILLER  
On 05-08-2000 At 02:30 pm.  
SMALL PLAT 20.00  
OR Book 17 Page 485 - 485  
OR Vol 51 pg 702  
200000001976  
HOLMES CTY  
TITLE  
MILLERSBURG,

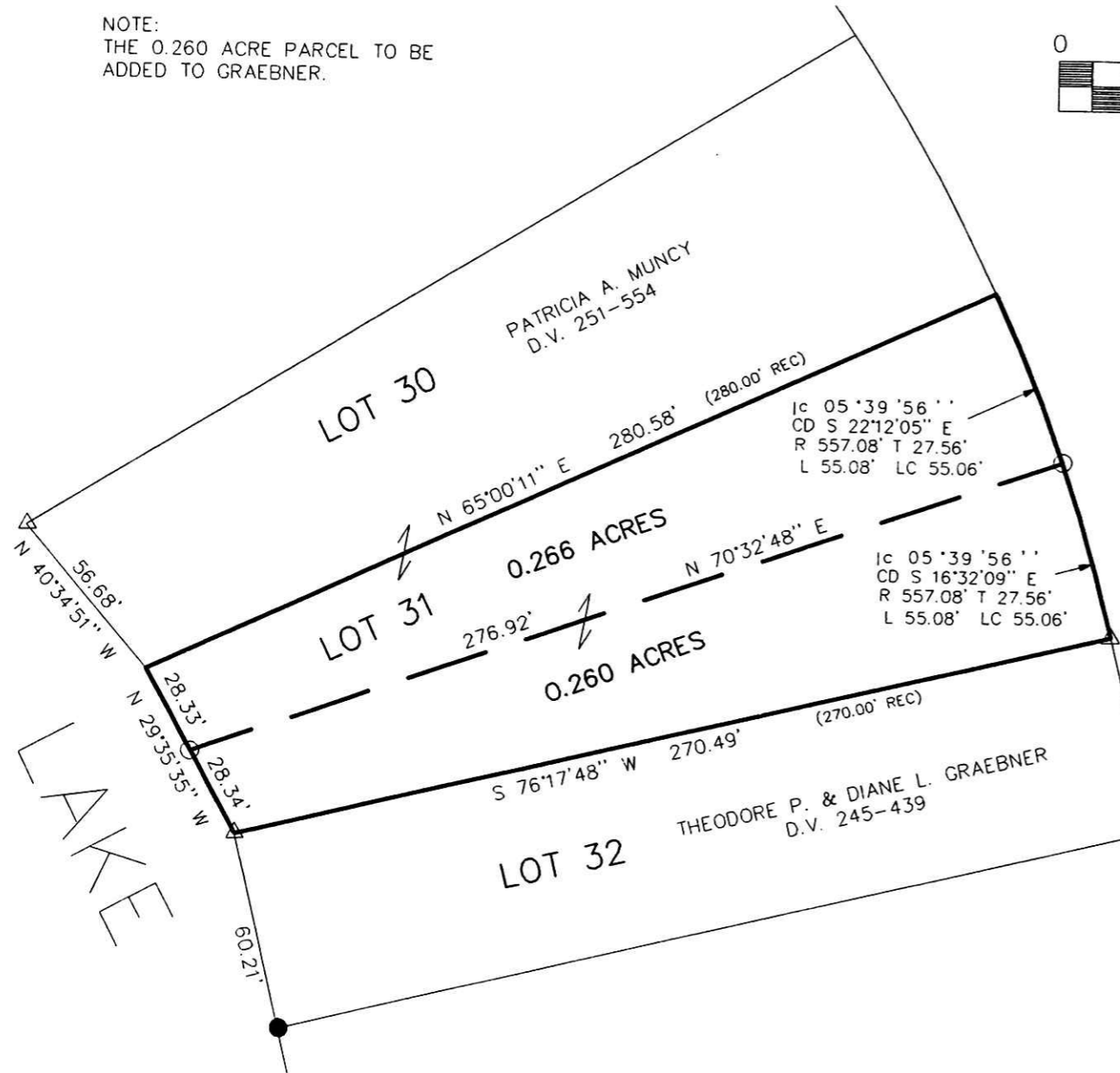

REFERENCES:

DEED VOL. 251 PAGE 554  
DEED VOL. 245 PAGE 439  
PLAT VOL. 2 PAGE 5 A

BEARINGS FROM PLAT VOL. 2 PAGE 5 A

- △ CONC. MON. FOUND
- IRON PIN FOUND
- 5/8" REBAR WITH I.D. CAP SET  
I.D. CAP MARKED "BAKER 6938"



I CERTIFY THIS SURVEY TO BE CORRECT  
TO THE BEST OF MY KNOWLEDGE.

Donald C. Baker  
DONALD C. BAKER PS 6938

APRIL 19, 2000

File name: C:\JOBS\S-230-00  
F.C.C. - DCB

PLAT APPROVED

5/5/2000

 DONALD C. BAKER SURVEYING 138 N. CLAY ST. MILLERSBURG, OHIO 44654 PH. 330-674-4788 FAX 330-674-6027	LOCATED IN :
	LAKE BUCKHORN - LOT 31 PLAT VOL. 2 MECHANIC TOWNSHIP PAGE 5 A SEC. 20, T-8N; R-7W HOLMES COUNTY, OHIO