

HEARTLAND SURVEYING, INC

5210 T.R. 257 MILLERSBURG, OH 44654
PH: 330-674-4698

SURVEY		STATE	
BRUCE E. TATE		OHIO	
COUNTY	TWP.	RNG.	TWP.
HOLMES	WASHINGTON	15 W	19 N
NORTHEAST QUARTER OF SECTION 15		991009	

REFERENCE DOCUMENTS:
TAX MAPS
DEEDS AS SHOWN
SURVEY PLATS: 11/8

I CERTIFY THIS PLAT & SURVEY TO BE CORRECT TO THE BEST OF MY KNOWLEDGE:

JIM SHAMP, REG. SUR. NO. S-6088

OCTOBER 11, 1999

DATE



BRUCE E. TATE
D.V. 246/592

200000001857
Filed for Record in
HOLMES COUNTY, OH
SALLY MILLER
On 05-01-2000 At 02:01 pm.
SMALL PLAT 20.00
DR Book 17 Page 476 - 476
or vol 51 pg 254

200000001857
HOLMES COUNTY TITLE
MILLERSBURG, OH 44654

INDEXED

C/L T.R. 453
60' R/W
& QTR. SEC. LN.

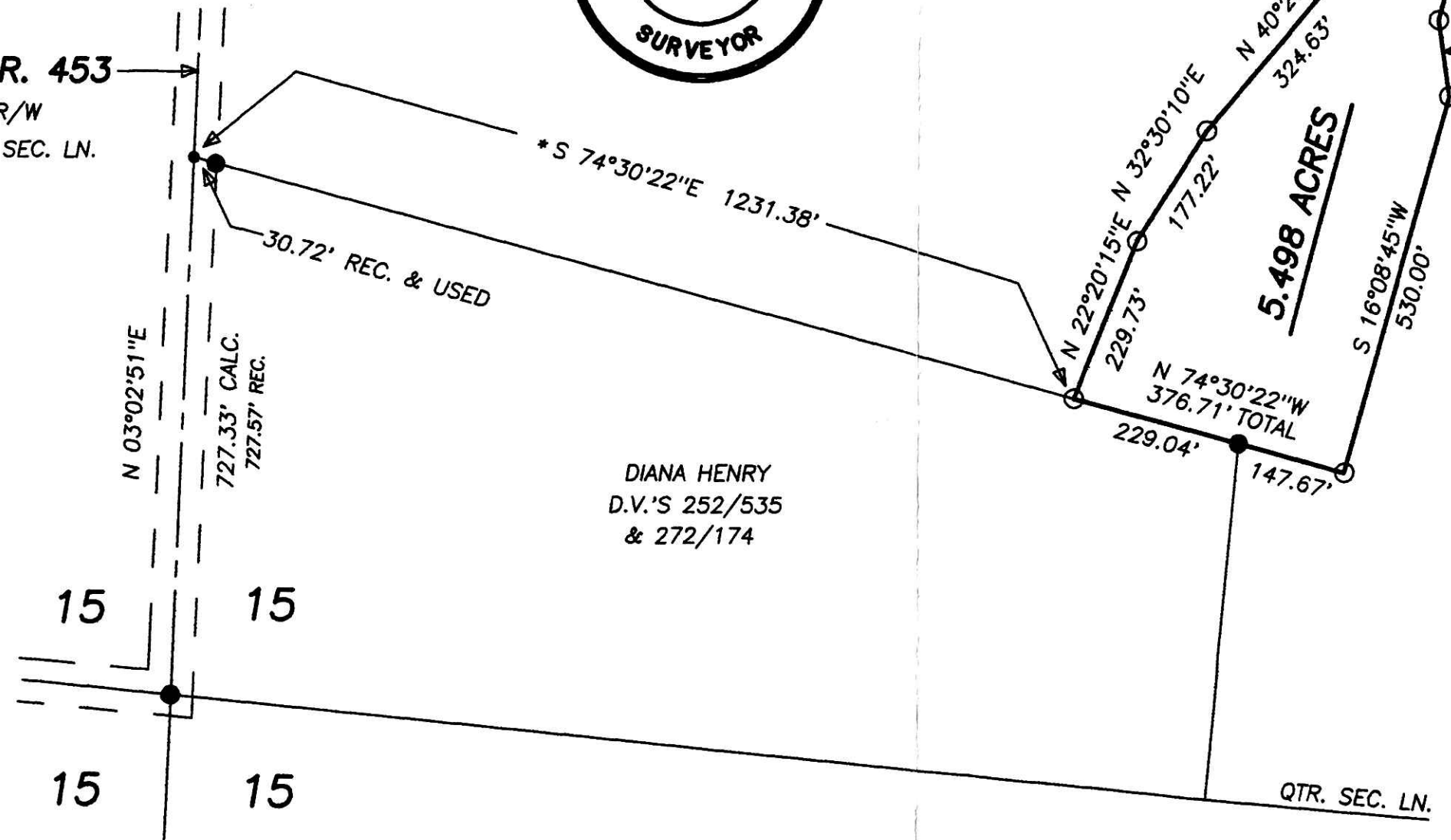

DIANA HENRY
D.V.'S 252/535
& 272/174

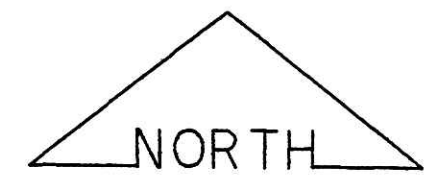
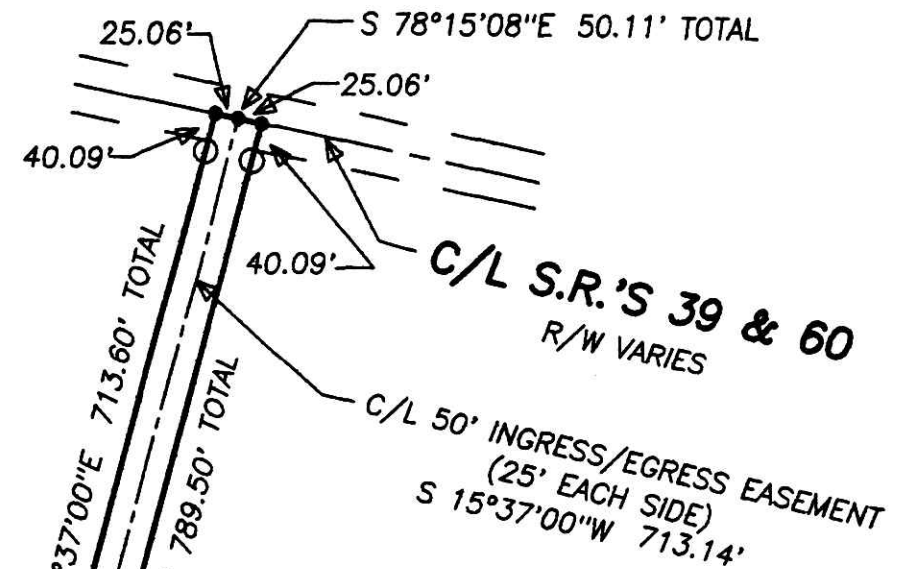

* BEARINGS ESTABLISHED FROM PLAT 11/8 AND ARE TO DENOTE ANGULAR MEASUREMENT ONLY.

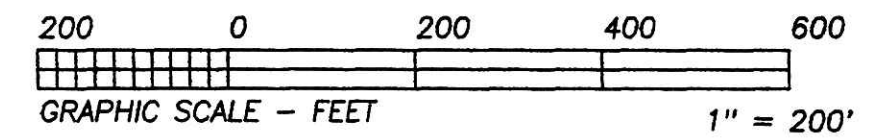

- LEGEND:
- = STONE FD.
 - = 5/8" RE-BAR FD. UNLESS NOTED
 - = POINT-OF-DEPARTURE
 - = 5/8" X 30" RE-BAR W/PLASTIC I.D. CAP SET
 - ⊗ = R/R SPIKE SET
 - △ = R/R SPIKE FD.

PLAT APPROVED
5/1/00 B