

I CERTIFY THIS PLAT & SURVEY TO BE CORRECT TO THE BEST OF MY KNOWLEDGE:

L.VOL. 17 PAGE 471



Jim Shamp

FEBRUARY 28, 2000

JIM SHAMP, REG. SUR. NO. S-6088 DATE

INDEXED



200000001794
 Filed for Record in
 HOLMES COUNTY, OH
 SALLY MILLER
 On 04-26-2000 At 03:04 pm.
 SMALL PLAT 20.00
 OR Book 17 Page 471 - 471
 OR Vol 51 pg 63 + 66

BEARINGS ESTABLISH FROM PLAT 7/351
 AND ARE TO DENTOE ANGULAR
 MEASUREMENT ONLY.

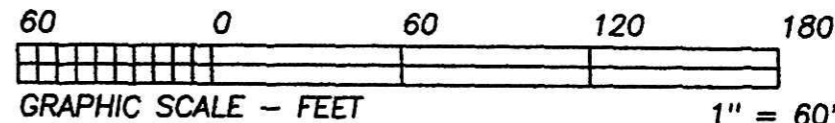

0.194 ACRE PARCEL TO TRANSFER WITH 0.808 ACRE PARCEL

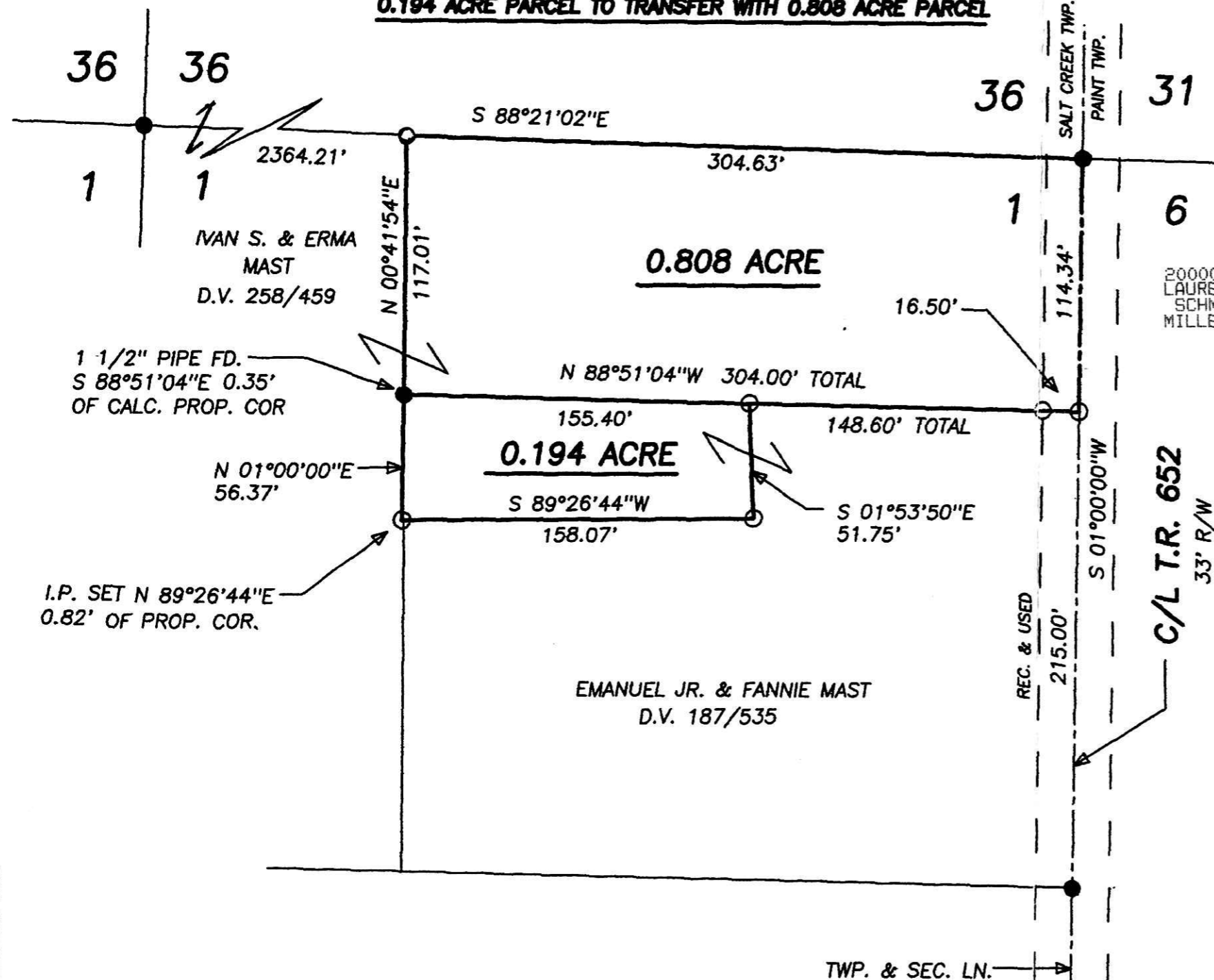

- LEGEND:
- = STONE FD.
 - = 5/8" RE-BAR FD. UNLESS NOTED
 - = POINT-OF-DEPARTURE
 - = 5/8" X 30" RE-BAR W/PLASTIC I.D. CAP SET
 - ⊗ = R/R SPIKE SET
 - △ = R/R SPIKE FD.

REFERENCE DOCUMENTS:
 TAX MAPS
 DEEDS AS SHOWN
 SURVEY PLATS: 7/351, 16/357

000099 000100
 APPROVED FOR TRANSFER ONLY
 NO SUBDIVISION PLAT REQUIRED
 (O.R.C. 711.001 & 711.131)
 Lot(s) not for building unless
 approved by Board of Health.
 HOLMES CO. PLANNING COMM.
 By *AS* Date 4/25/00

HEARTLAND SURVEYING, INC			
Jim Shamp			
5210 T.R. 257		MILLERSBURG, OH 44654	
PH: 330-674-4698			
SURVEY		STATE	
EMANUEL JR. & FANNIE MAST		OHIO	
COUNTY	TWP.	RNG.	TWP.
HOLMES	SALT CREEK	12 W	14 N
NORTHEAST QUARTER OF SECTION 1			000213

PLAT APPROVED

4/26/00-B