

SALT CREEK TOWNSHIP  
S.E. QTR. SECTION 7  
S.W. QTR. SECTION 8  
N.E. QTR. SECTION 18  
T-14N; R-12W  
3RD. QTR. LOTS 4 & 12  
T-10N; R-6W  
HOLMES COUNTY, OHIO

(SURVEYED FOR M&M CONSTRUCTION)

0 150 300 600  
SCALE: 1" = 300'

- IRON PIN FOUND
- 5/8" REBAR WITH I.D. CAP SET, I.D. CAP MARKED "BAKER 6938"
- R - RECORD
- M - MEASURE

Ⓐ I.D.M. MANAGEMENT COMPANY  
O.R. 1-428

REFERENCES:

DEED VOL. 258 PAGE 856  
 " " 151 " 123  
 " " 221 " 562  
 " " 210 " 55  
 " " 205 " 412

OFFICIAL RECORD VOL. 11 PAGE 413  
 " " " " 428

BEARINGS FROM PLAT VOL. 16 PAGE 307

DEED VOL. 137 PAGE 547  
 " " 259 " 346

SURVEY RECORD	PAGE	21
"	4	22
"	4	41
"	4	42
"	4	339
"	4	34
"	5	145
"	5	151

200000001783  
 Filed for Record in  
 HOLMES COUNTY, OH  
 SALLY MILLER  
 On 04-26-2000 At 11:50 am.  
 PLAT MED 21.60  
 OR Book 17 Page 470 - 470  
 OR Vol 51 pg 11

INDEXED

200000001783  
 MILLER &  
 MAST ATTYS  
 MILLERSBURG,

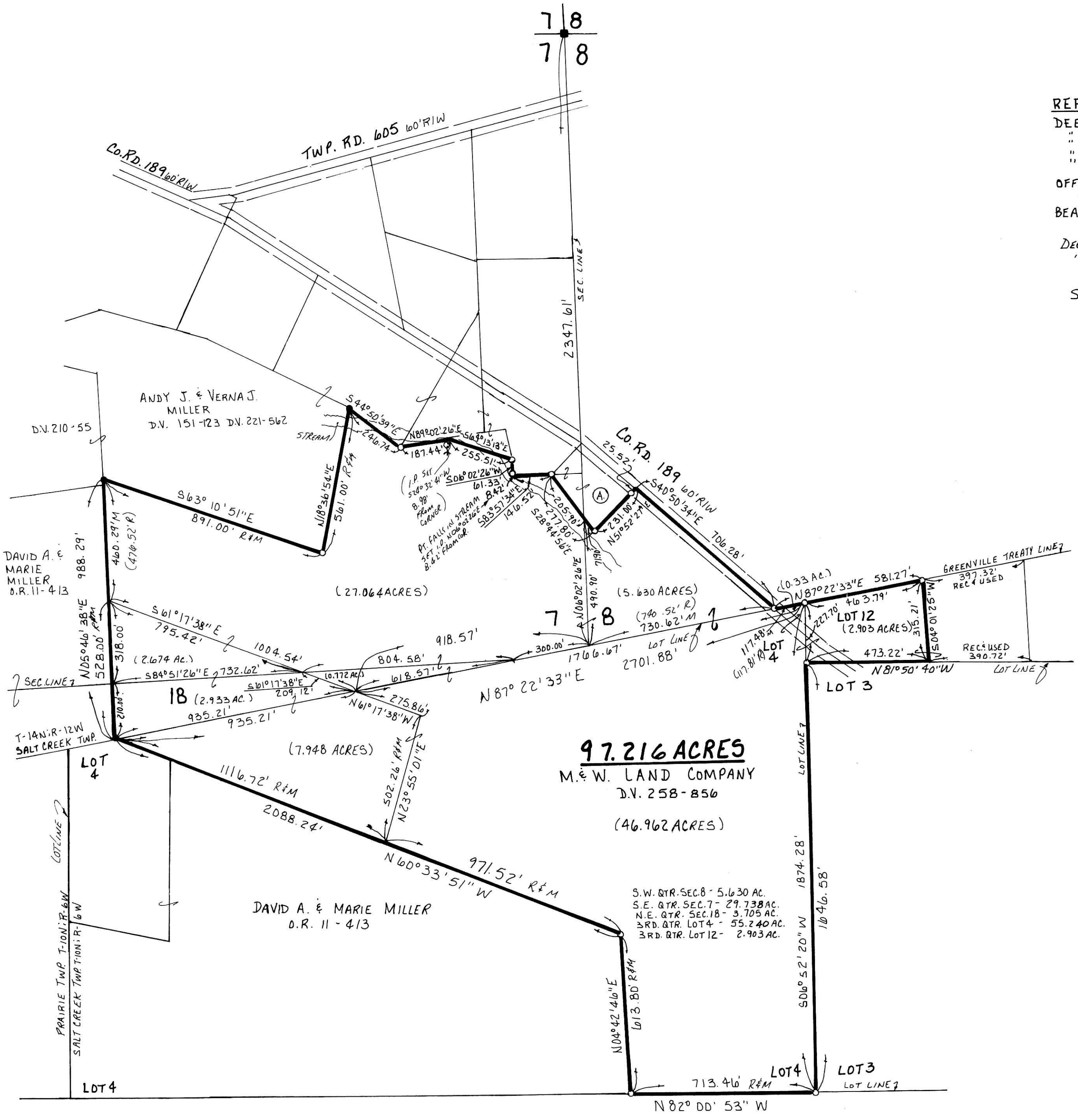

**97.216 ACRES**  
 M. & W. LAND COMPANY  
 D.V. 258-856  
 (46.962 ACRES)



I CERTIFY THIS SURVEY TO BE CORRECT TO THE BEST OF MY KNOWLEDGE.

*J. D. Darr*  
**JAMIE D. DARR** P.S. 7755  
**DONALD C. BAKER SURVEYING**  
 138 N. CLAY ST.  
 MILLERSBURG, OHIO 44654  
 PH: (330) 674-4788

JANUARY 26, 2000

#64599 - FJM  
F.C.C. - J.D. DARR

PLAT APPROVED

4/25/00-B