

SALT CREEK TOWNSHIP
S.E. QTR. SECTION 1
T-14 N; R-12 W
HOLMES COUNTY, OHIO
(SURVEYED FOR: WESLEY MAST)

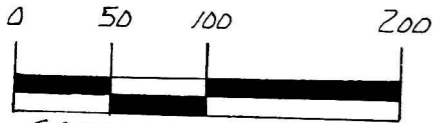

SCALE: 1" = 100'

- STONE FOUND
- △ R.R. SPIKE SET
- 5/8" REBAR WITH I.D. CAP SET
I.D. CAP MARKED "BAKER 6938"



REFERENCES:
DEED Vol. 277 PAGE 24
" " 158 " 423
" " 213 " 356

BEARINGS FROM PLAT
Vol. 11 PAGE 9

200000001701
Filed for Record in
HOLMES COUNTY, OH
SALLY MILLER
On 04-19-2000 At 03:21 pm.
SMALL PLAT 20.00
OR Book 17 Page 467 - 467
OR Vol 50 pg 715

INDEXED

200000001701
LAUREL SCHMID ATTY
MILLERSBURG,



I CERTIFY THIS SURVEY TO BE CORRECT
TO THE BEST OF MY KNOWLEDGE.

Donald C. Baker

DONALD C. BAKER P.S. 6938

DONALD C. BAKER SURVEYING
138 N. CLAY ST.
MILLERSBURG, OHIO 44654
PH. (330) 674-4788

MARCH 6, 2000

#9400 - M.L. DAVIS
F.C.C. - F.D. BAKER

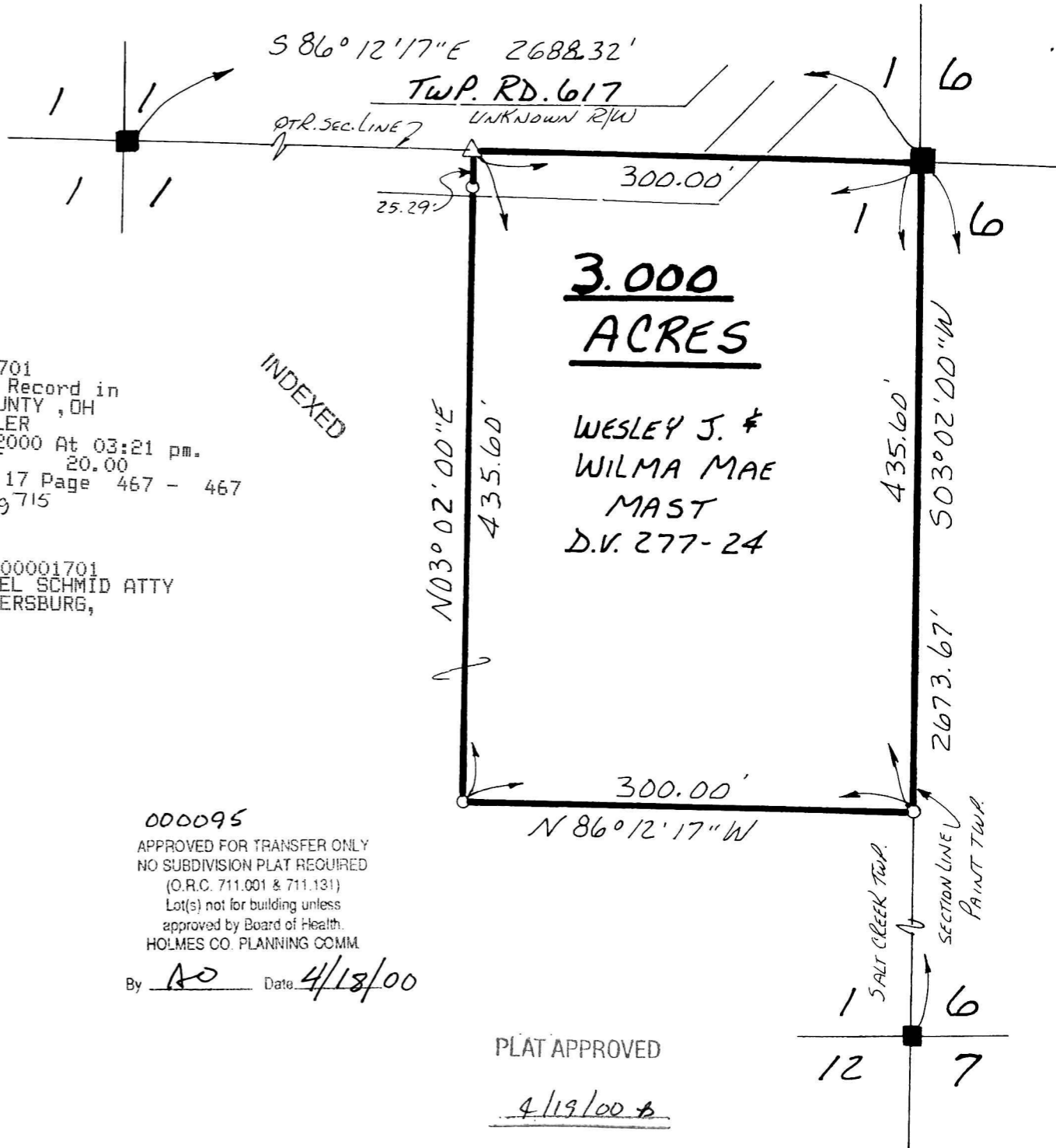

000095
APPROVED FOR TRANSFER ONLY
NO SUBDIVISION PLAT REQUIRED
(O.R.C. 711.001 & 711.131)
Lot(s) not for building unless
approved by Board of Health.
HOLMES CO. PLANNING COMM.

By AS Date 4/18/00

PLAT APPROVED
4/19/00