

SALT CREEK TWP  
TWP. RD. 652 30' R/W  
LOT LINE PAINT TWP.

JONAS L. & ADA  
HERSHBERGER  
D.V. 240-488

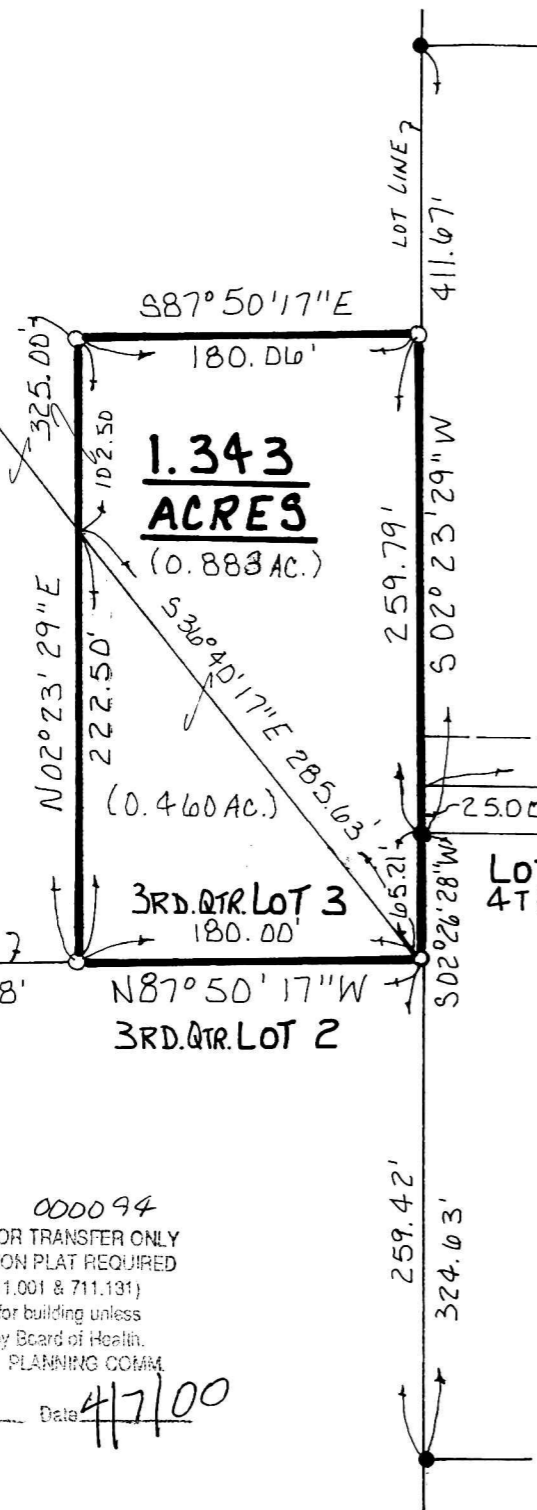

PAINT TOWNSHIP  
3RD. QTR. LOT 3  
4TH. QTR. LOT 32  
T-10N; R-5W  
HOLMES COUNTY, OHIO  
(SURVEYED FOR JONAS HERSHBERGER)



0 50 100 200  
SCALE: 1" = 100'

● IRON PIN FOUND  
○ 5/8" REBAR WITH I.D. CAP SET  
I.D. CAP MARKED "BAKER 6938"

200000001566  
Filed for Record in  
HOLMES COUNTY, OH  
SALLY MILLER  
On 04-11-2000 At 02:45 pm.  
SMALL PLAT 20.00  
OR Book 17 Page 459 - 459  
OR vol 50 pgs 259+ 261

DENNIS D. & ADA G. TROYER  
D.V. 260-971

4TH. QTR. S86°55'33"E 659.07'  
25.00' LOT 32 CENTERLINE 50' EASEMENT  
LOT LINE

LOT 31  
4TH. QTR.

TWP. RD. 654 60' R/W



200000001566  
LAUREL  
SCHMID ATTY  
MILLERSBURG,

REFERENCES:

DEED VOL. 200 PAGE 971  
" " 240 " 488  
" " 256 " 993

BEARINGS FROM PLAT VOL. 14 PAGE 162

I CERTIFY THIS SURVEY TO BE CORRECT  
TO THE BEST OF MY KNOWLEDGE.

*Jamie D. Darr*  
JAMIE D. DARR P.S. 7755  
DONALD C. BAKER SURVEYING  
138 N. CLAY ST  
MILLERSBURG, OHIO 44654  
PH: (330) 674-4788

PLAT APPROVED

4/10/00 B

JANUARY 10, 2000

#300-FJM  
F.C.C.-J.D. DARR

000093 000094  
APPROVED FOR TRANSFER ONLY  
NO SUBDIVISION PLAT REQUIRED  
(O.R.C. 711.001 & 711.131)  
Lot(s) not for building unless  
approved by Board of Health.  
HOLMES CO. PLANNING COMM.

By AO Date 4/7/00