

# SURVEY OF TWO PARCELS

## SALT CREEK TOWNSHIP

SW QTR. OF SECTION 3 & SE QTR. OF SECTION 4, T-14N, R-12W

THE CONGRESS LANDS NORTH OF THE OLD SEVEN RANGES

HOLMES COUNTY, OHIO

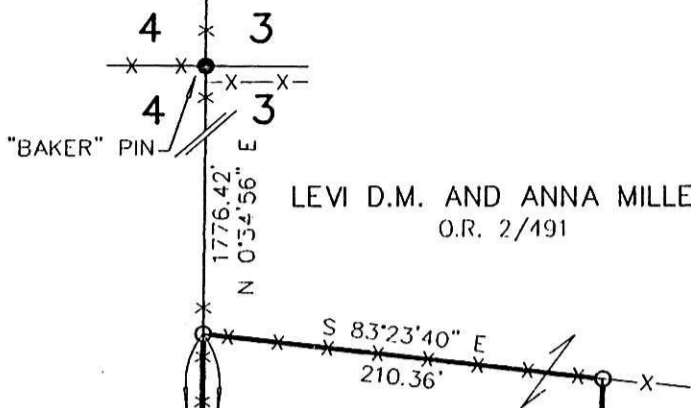
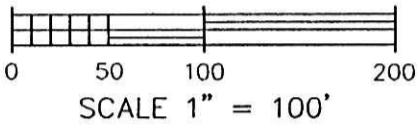

LEVI D.M. AND ANNA MILLER  
O.R. 2/191

000090  
APPROVED FOR TRANSFER ONLY  
NO SUBDIVISION PLAT REQUIRED  
(O.R.C. 711.001 & 711.131)  
Lot(s) not for building unless  
approved by Board of Health.  
HOLMES CO. PLANNING COMM.

By AO Date 4/7/00

### LEGEND:

- - CAPPED PIN SET:  
5/8"x30" STEEL ROD w/YELLOW I.D. CAP  
MARKED "GASBARRE WOOSTER, OHIO"
- - IRON/STEEL MONUMENT FOUND:  
DESCRIBED IN DRAWING
- R - RECORD
- M - MEASURED
- U - USED
- ✕ - FENCE LINE

BEARINGS BASED ON THE SOUTH LINE OF  
THE SOUTHWEST QUARTER OF SECTION 3  
S 89° 45' 00" W ACCORDING TO P.V. 10/584  
SEE ALSO PV 5/584

3.000 Acres

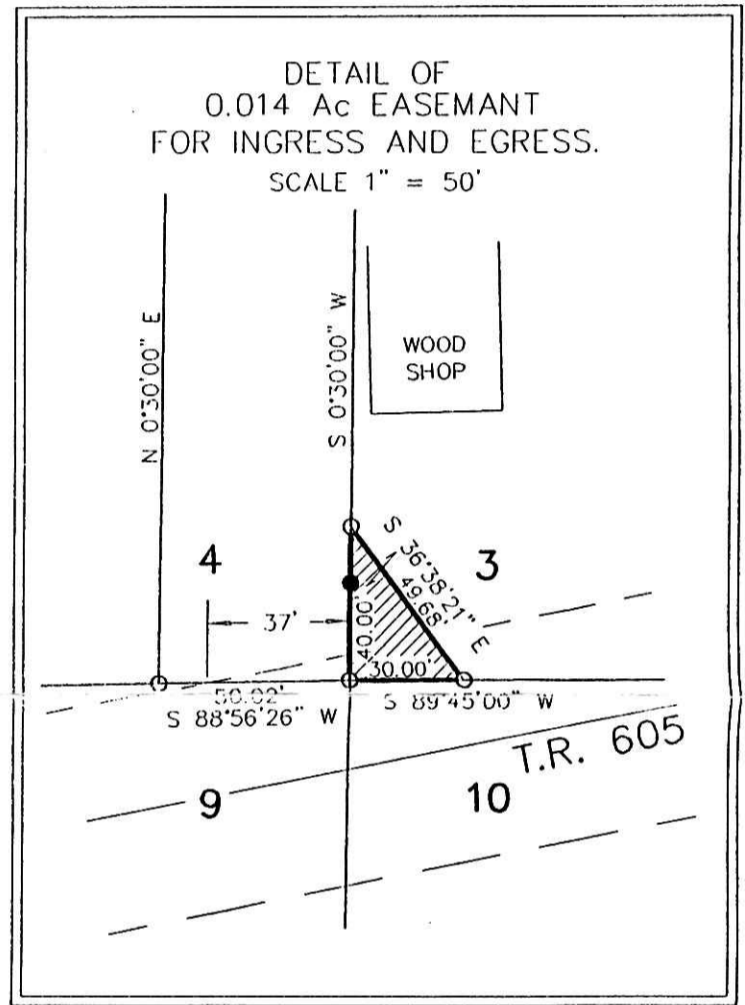

EMANUEL H. AND KATIE  
HERSHBERGER  
D.V. 227/894,897

N 87°18'13" E  
50.16'

CORNER SET ACCORDING  
TO PV 5/127.

290.23'

209.22'

S 89°45'00" W

0.334 Acres

DELMAR J. AND KAREN R.  
TROYER  
D.V. 231/835  
1.544 AC

KATIE ANN TROYER

50.00'

WOOD SHOP  
1" PIPE  
AT 25'  
(DISTURBED)

"GASBARRE" PIN FOUND  
BUT LEANING SEVERELY AND  
WELL OUT OF GROUND

(30' R/W)  
C.H. 235

"BAKER" PIN

SEC. LINE

S 88°56'26" W

2708.29'

(R&U)  
290.00'

S 89°45'00" W

"GASBARRE" PIN

SEC. LINE

5/8" PIN

2520.23'

T.R. 605

(60' R/W)

5/8" PIN

JUNIOR A. AND EMMA A.  
STUTZMAN  
D.V. 179/643

STATE OF OHIO  
EDWARD A. GASBARRE  
I BELIEVE THIS SURVEY TO BE CORRECT  
TO THE BEST OF MY KNOWLEDGE.  
EDWARD A. GASBARRE S. 7036

2/11/00  
DATE

200000001540  
Filed for Record in  
HOLMES COUNTY, OH  
SALLY MILLER  
On 04-10-2000 At 12:39 pm.  
SMALL PLAT 20.00  
OR Book 17 Page 457 - 457  
OR 50 pgs. 146-144-147  
200000001540  
MILLER &  
MAST ATTYS  
MILLERSBURG,

INDEXED

PLAT APPROVED

4/10/00 *AO*

FEBRUARY 11, 2000

R.W. GASBARRE & ASSOCIATES, INC. PROFESSIONAL LAND SURVEYORS  
401 SOUTH MARKET ST. - P.O. BOX 44  
WOOSTER, OHIO 44691  
PH 330-264-9499 FAX 330-264-9162