

NOTE:  
1.000 ACRE PARCEL  
GOES TO RAYMOND C. &  
DORIS E. NICKLE PROPERTY.

200000001355  
Filed for Record in  
HOLMES COUNTY, OH  
SALLY MILLER  
On 03-29-2000 At 03:19 pm.  
SMALL PLAT 20.00  
OR Book 17 Page 443 - 443  
OR vol 49 pg 518

INTENT



RIPLEY TOWNSHIP  
S.W. QTR. SECTION 3  
T-17N; R-14W  
HOLMES COUNTY, OHIO

(SURVEYED FOR RAYMOND & DORIS NICKLE)

0 50 100 200  
SCALE: 1" = 100'

- ▲ R.R. SPIKE FOUND
- IRON PIN FOUND
- 5/8" REBAR WITH I.D. CAP SET  
I.D. CAP MARKED "BAKER 6938"



I CERTIFY THIS SURVEY TO BE  
CORRECT TO THE BEST OF MY  
KNOWLEDGE.

*Donald C. Baker*  
DONALD C. BAKER P.S. 6938  
DONALD C. BAKER SURVEYING

138 N. CLAY ST.  
MILLERSBURG, OHIO 44654  
PH: (330) 674-4788

FEBRUARY 24, 2000 # 7000-FSM  
F.C.C. - D.C. BAKER

LINA 17 PAGE 443

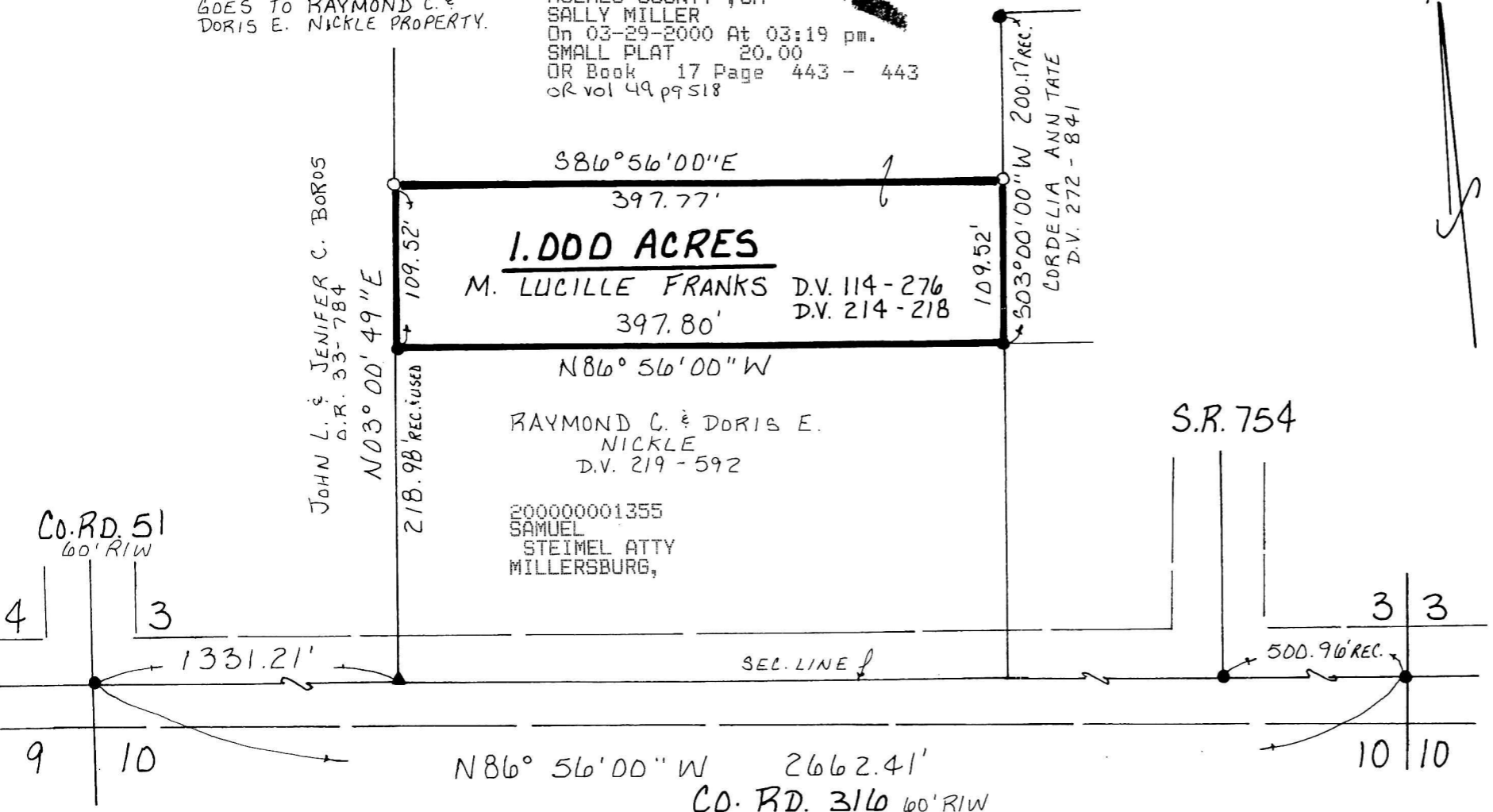

REFERENCES:

DEED VOL. 219 PAGE 592  
" " 203 " 612  
" " 272 " 841  
" " 114 " 276  
" " 214 " 218

O.R VOL. 33 PAGE 784

BEARINGS FROM PLAT VOL. 10 PAGE 99

000076  
APPROVED FOR TRANSFER ONLY,  
NO SUBDIVISION PLAT REQUIRED,  
(O.R.C. 711.001 & 711.131)  
Lot(s) not for building unless  
approved by Board of Health  
HOLMES CO. PLANNING COMM.  
By AO Date 3/24/00

PLAT APPROVED

3/27/00