



BEARINGS ESTABLISHED FROM PLAT 15/11 AND ARE TO DENOTE ANGULAR MEASUREMENT ONLY.

REFERENCE DOCUMENTS:  
TAX MAPS  
DEEDS AS SHOWN  
SURVEY PLATS: 15/11

I CERTIFY THIS PLAT & SURVEY TO BE CORRECT TO THE BEST OF MY KNOWLEDGE:

*Jim Shamp*

OCTOBER 5, 1999

JIM SHAMP, REG. SUR. NO. S-6088

DATE

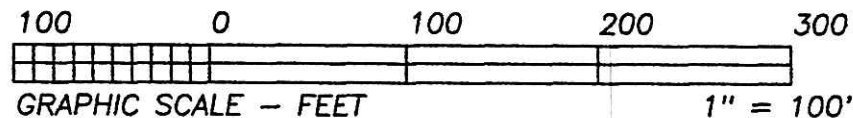

200000001315  
Filed for Record in  
HOLMES COUNTY, OH  
SALLY MILLER  
On 03-27-2000 At 03:13 pm.  
SMALL PLAT 20.00  
OR Book 17 Page 438 - 438  
OR Vol 49 page 377  
200000001315  
BLAIR  
BOWER ATTY  
MILLERSBURG,

- LEGEND:
- = STONE FD.
  - = 5/8" RE-BAR FD. UNLESS NOTED
  - = POINT-OF-DEPARTURE
  - = 5/8" X 30" RE-BAR W/PLASTIC I.D. CAP SET
  - ⊗ = R/R SPIKE SET
  - △ = R/R SPIKE FD.

INDEXED

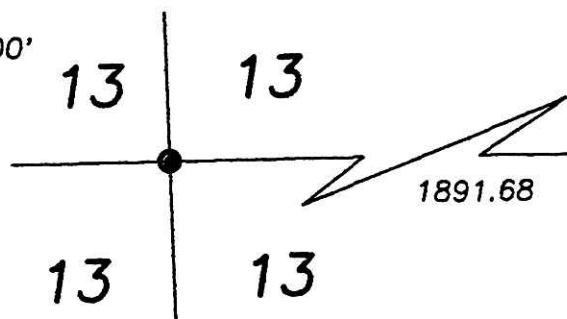

N 88°38'54"E

382.23'

3/8" RE-BAR QTR. SEC. LN.

JOHN L. & SANDRA S. BRIDENTHAL  
D.V. 190/660

S 01°09'33"E  
154.21'

BENT 3/8" RE-BAR

S 66°48'34"E  
255.68' TOTAL

29.44'

S 26°47'49"W  
44.92'

S 25°48'41"W  
89.89'

S 25°48'41"W  
81.71'

S 81°04'22"W  
343.11'

S 25°00'52"W  
41.95'

BENT 1" PIPE

BENT 1" PIPE

STEPHEN J. & HENRIETTA J. YEAGELY  
D.V. 266/833

S.R. 514  
R/W VARIES

**5.816 ACRES**

MARY LOU MACKEY  
SANDRA BRIDENTHAL  
D.V. 262/1

N 02°35'21"W  
569.51'

S 75°23'24"W  
147.64'

60.71'

255.84'

26.56'

PLAT APPROVED

3/20/00

# HEARTLAND SURVEYING, INC

Jim Shamp

5210 T.R. 257

MILLERSBURG, OH 44654

PH: 330-674-4698

SURVEY		STATE	
JANELLE KINER		OHIO	
COUNTY	TWP.	RNG.	TWP.
HOLMES	WASHINGTON	15 W	19 N
SOUTHEAST QUARTER OF SECTION 13			991005