

VOL 17 PAGE 434

**RICHLAND TOWNSHIP**  
**N.E. QTR. SECTION 11**  
**T-8N; R-9W**  
**HOLMES COUNTY, OHIO**  
 (SURVEYED FOR RANDY ZOLLARS)

- IRON PIN FOUND
- △ R.R. SPIKE SET
- 5/8" REBAR WITH I.D. CAP SET  
I.D. CAP MARKED "BAKER 6938"
- STONE FOUND

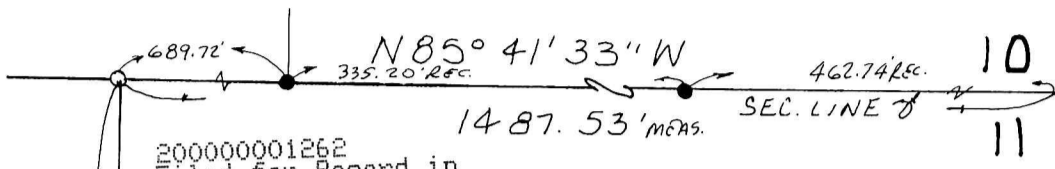

200000001262  
 Filed for Record in  
 HOLMES COUNTY, OH  
 SALLY MILLER  
 On 03-23-2000 At 02:08 pm.  
 SMALL PLAT 20.00  
 OR Book 17 Page 434 - 434  
 CR vol 49 pg 190  
 200000001262  
 HEARTLAND  
 TITLE  
 MILLERSBURG,

INDEXED

REFERENCES:

DEED VOL. 232 PAGE 47  
 " " 242 " 5  
 " " 123 " 234

O.R. VOL. 37 PAGE 537

BEARINGS FROM PLAT VOL. 10  
 PAGE 585.

PLAT VOL. 17 Pg. 221  
 " " 5 " 27  
 " " 14 " 719

000073  
 APPROVED FOR TRANSFER ONLY  
 NO SUBDIVISION PLAT REQUIRED  
 (O.R.C. 711.001 & 711.131)  
 Lot(s) not for building unless  
 approved by Board of Health.  
 HOLMES CO. PLANNING COMM  
 By Ao Date 3/21/00



I CERTIFY THIS SURVEY TO  
 BE CORRECT TO THE BEST  
 OF MY KNOWLEDGE.

*Donald C. Baker*  
 DONALD C. BAKER P.S. 6938

DONALD C. BAKER SURVEYING  
 138 N. CLAY ST.  
 MILLERSBURG, OHIO 44654  
 PH: (330) 674-4788

MARCH 3, 2000 #1300-FJM  
 F.C.C.-ED, BAKER

DONALD D. & GREGA C. SWIDER D.V. 292-5

S04°33'03"W 1386.67'

N04°33'03"E 621.82'

N70°42'03"E 54.67'

**3.000 ACRES**  
**RANDY ZOLLARS**  
**D.V. 232-47**

S85°02'10"E  
 231.00'

519.70'  
 504°57'50"W

842.30' MEAS.  
 N04°57'50"E

26.43'  
 248.47'  
 570°42'03"W  
**CO. RD. 6** 60' R/W

**TWP. RD. 34**  
 40' R/W

PLAT APPROVED

3/22/00