

TAX MAP S-10

99068S100.FLX

SURVEY OF 0.344 ACRES SALT CREEK TOWNSHIP LOT 7, 3rd QTR., T-10N, R-5W U.S. MILITARY DISTRICT HOLMES COUNTY, OHIO

000064

APPROVED FOR TRANSFER ONLY
NO SUBDIVISION PLAT REQUIRED
(O.R.C. 711.001 & 711.131)
Lot(s) not for building unless
approved by Board of Health.
HOLMES CO. PLANNING COMM.

By AD Date 3/8/00

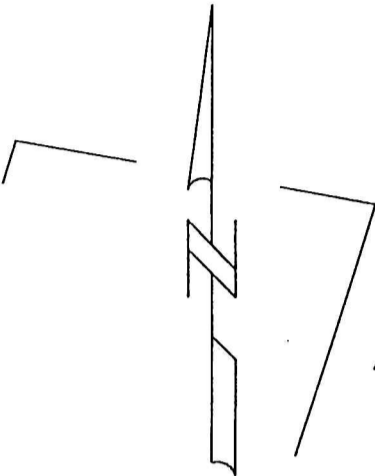

ADEN J. & AMANDA R. MILLER
D.V. 267/9

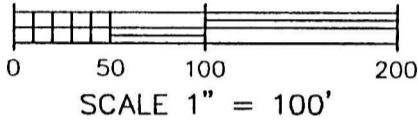

LEGEND:

- - CAPPED PIN SET:
5/8"x30" STEEL ROD w/YELLOW I.D. CAP
MARKED "GASBARRE WOOSTER, OHIO"
- ∅ - CAPPED PIN SET BY PRIOR SURVEY:
5/8"x30" STEEL ROD w/YELLOW I.D. CAP
MARKED "GASBARRE WOOSTER, OHIO"
- - CAPPED PIN FOUND:
5/8"x30" STEEL ROD w/YELLOW I.D. CAP
MARKED "GASBARRE WOOSTER, OHIO"
- - IRON/STEEL MONUMENT FOUND:
DESCRIBED IN DRAWING
- - STONE MONUMENT FOUND:

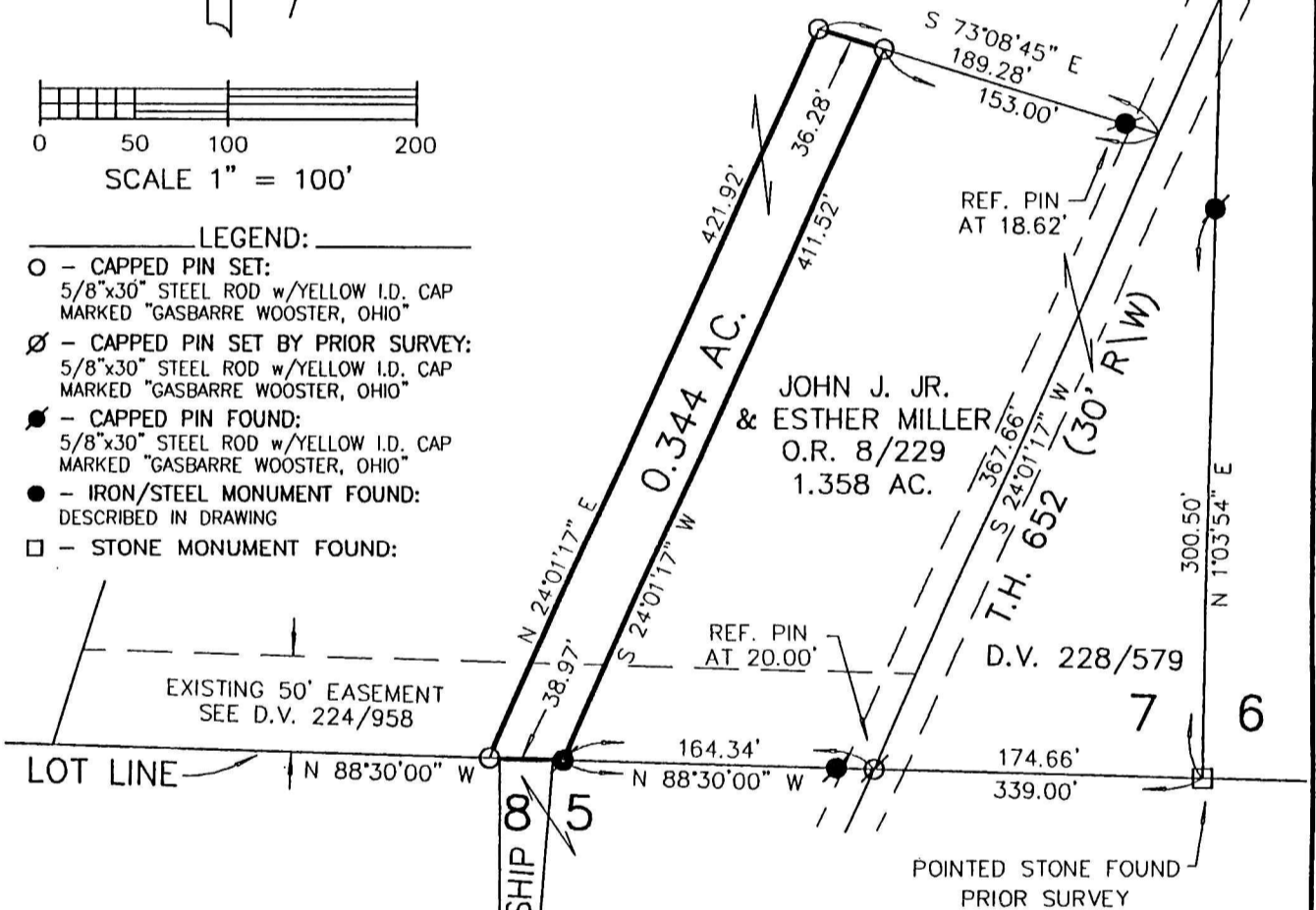

EXISTING 50' EASEMENT
SEE D.V. 224/958

LOT LINE

NOTE: AN ADDITION TO THE WOOD SHOP
THAT IS MOSTLY ON THE 1.358 AC. PARCEL
EXTENDS ONTO THE 0.344 AC. PARCEL.

BEARINGS COMMON WITH
PLAT VOL. 16, PAGE 713
SURVEYED BY US IN FEB. 1998.

INDEXED

200000001050
Filed for Record in
HOLMES COUNTY, OH
SALLY MILLER
On 03-10-2000 At 10:14 am.
SMALL PLAT 20.00
OR Book 17 Page 422 - 423
or vol 48 pg 504

200000001050
GARRETT ROACH ATTORNEY
MILLERSBURG, OH 44654



I BELIEVE THIS SURVEY TO BE CORRECT
TO THE BEST OF MY KNOWLEDGE.

Edward A. Gasbarre 8/19/99
EDWARD A. GASBARRE, P.S. 7036 DATE

AUGUST 19, 1999

GRANTEES:
JOHN J. JR. AND ESTHER MILLER
7598 T.R. 652
MILLERSBURG, OHIO 44654

R.W. **GASBARRE** PROFESSIONAL LAND SURVEYORS
401 SOUTH MARKET ST. - P.O. BOX 44
WOOSTER, OHIO 44691
& ASSOCIATES, INC. PH 330-264-9499 FAX 330-264-9162

PLAT APPROVED

3/9/00 *AD*