

RESURVEY OF DEED VOL. 265 PAGE 368

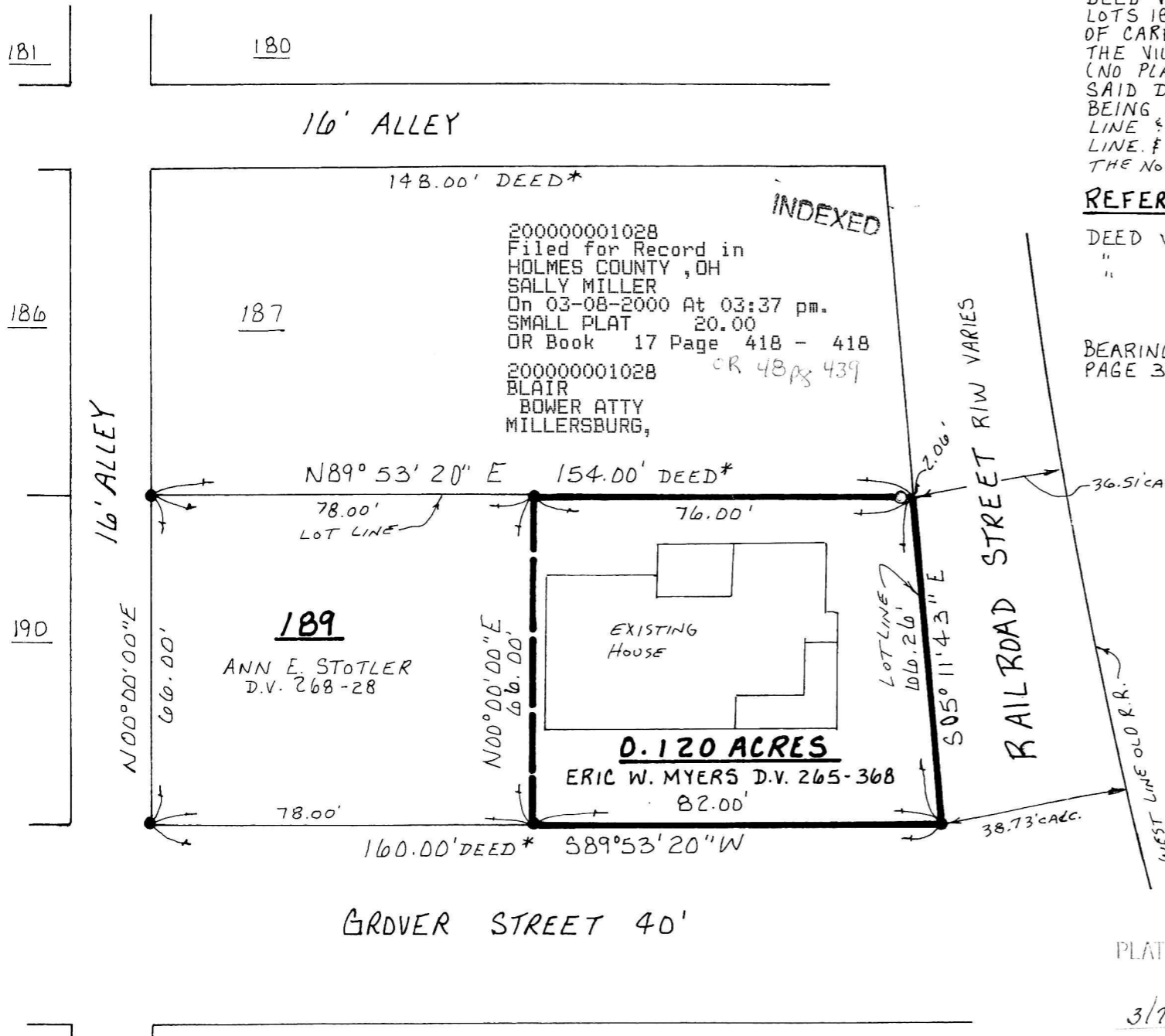

NOTE:

* DEED VOL. 84 PAGE 570 & DEED VOL. 68 PAGES 11 CALLS LOTS 187 & 189 AS BEING PART OF CARPENTERS ADDITION TO THE VILLAGE OF KILLBUCK. (NO PLAT FOUND) SAID DEED CALLS LOT 189 BEING 154' ON THE NORTH LINE & 160' ON THE SOUTH LINE. & LOT 187 BEING 148' ON THE NORTH LINE.

REFERENCES:

DEED VOL. 243 PAGE 497
 " " 268 " 28
 " " 265 " 368

BEARINGS FROM DEED VOL. 265 PAGE 368.

VILLAGE OF KILLBUCK
 PART OF LOT 189
 KILLBUCK TOWNSHIP
 N.W. QTR. SECTION 15
 T-8N; R-7W
 HOLMES COUNTY, OHIO

(SURVEYED FOR CINDY SCHISLER)

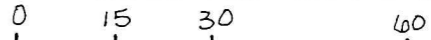

SCALE: 1" = 30'

- IRON PIN FOUND
- 5/8" REBAR WITH I.D. CAP SET
- I.D. CAP MARKED "BAKER 6938"



I CERTIFY THIS SURVEY TO BE CORRECT TO THE BEST OF MY KNOWLEDGE

Donald C. Baker
 DONALD C. BAKER P.S. 6938
 DONALD C. BAKER SURVEYING
 138 N. CLAY ST.
 MILLERSBURG, OHIO 44654
 PH: (330) 674-4788

PLAT APPROVED

3/7/00 Rg

FEBRUARY 23, 2000

8400 - FJM
 F.C.C. - F.D. BAKER

17 FEB 4 18