

SCALE: 1" = 100'

- IRON PIN FOUND
- 5/8" REBAR WITH I.D. CAP SET
- I.D. CAP MARKED "BAKER 6938"

PAINT TOWNSHIP
 N.E. QTR. SECTION 30
 T-15N; R-11W
 HOLMES COUNTY, OHIO

(SURVEYED FOR HARRY & MARY MILLER)

REFERENCES:

DEED VOL. 252	PAGE 673
" " 252	" 549
" " 230	" 213
" " 183	" 274

BEARINGS FROM DEED VOL. 252 PAGE 673.

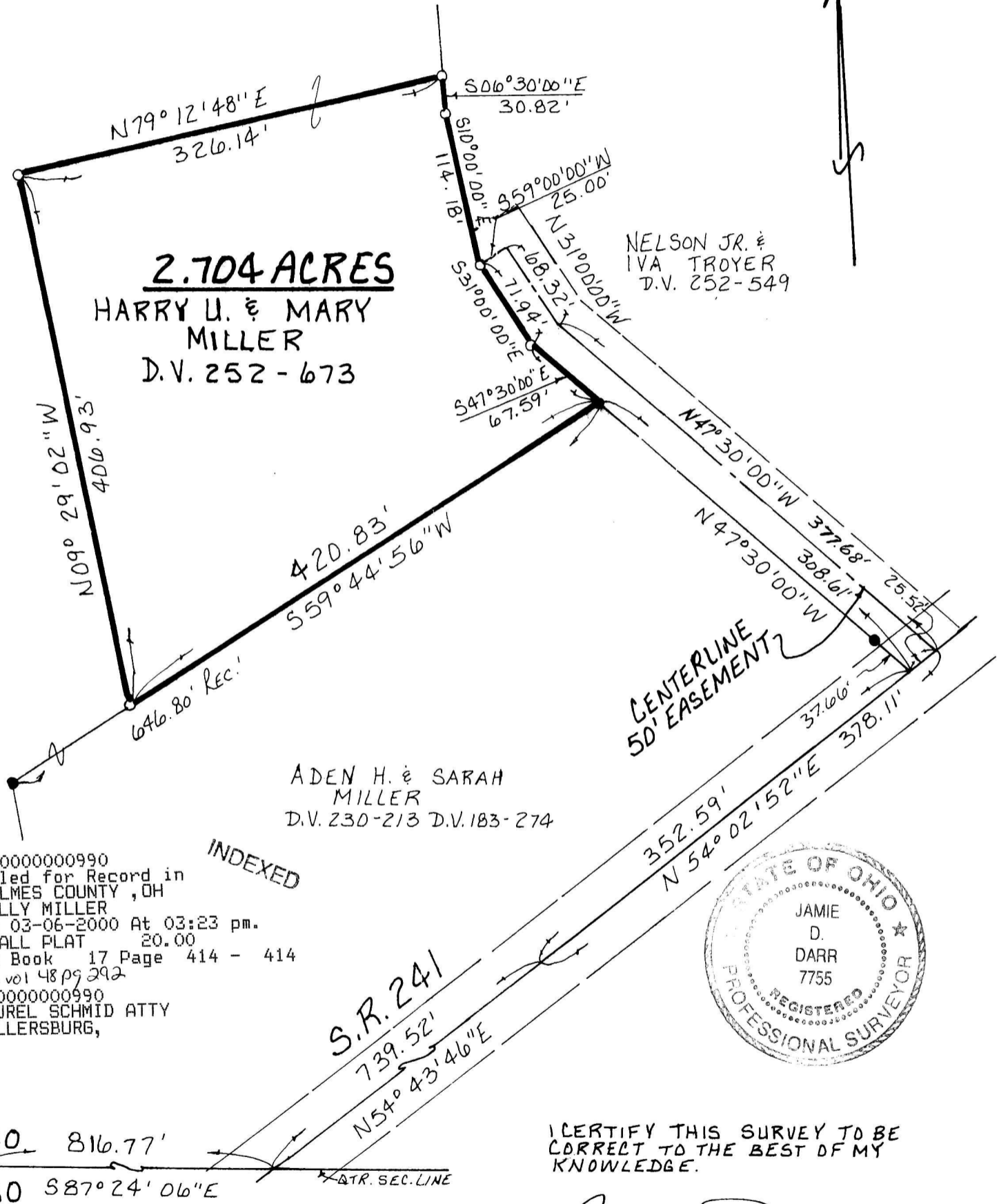

200000000990
 Filed for Record in
 HOLMES COUNTY, OH
 SALLY MILLER
 On 03-06-2000 At 03:23 pm.
 SMALL PLAT 20.00
 OR Book 17 Page 414 - 414
 OR vol 48 pg 292
 200000000990
 LAUREL SCHMID ATTY
 MILLERSBURG,

INDEXED

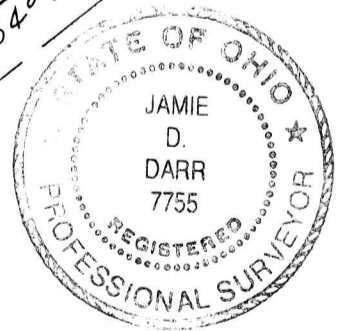

I CERTIFY THIS SURVEY TO BE CORRECT TO THE BEST OF MY KNOWLEDGE.

Jamie D. Darr
 JAMIE D. DARR P.S. 7755
 DONALD C. BAKER SURVEYING
 138 N. CLAY ST.
 MILLERSBURG, OHIO 44654
 PH: (330) 674-4788

000061
 APPROVED FOR TRANSFER ONLY
 NO SUBDIVISION PLAT REQUIRED
 (O.R.C. 711.001 & 711.131)
 Lot(s) not for building unless
 approved by Board of Health.
 HOLMES CO. PLANNING COMM.

PLAT APPROVED BY AD Date 3/3/00

DECEMBER 9, 1999 # 76899-FJM F.C.C.-JD. DARR

3/6/00 Ryz