

SALT CREEK TOWNSHIP
N.W. QTR. SECTION 36
T-15N ; R-12W
HOLMES COUNTY, OHIO
(SURVEYED FOR ERVIN E. & LYDIAN YODER)

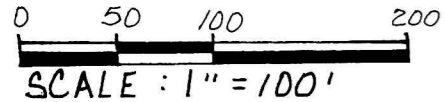

● IRON PIN FOUND
O 5/8" REBAR WITH I.D. CAPSET
I.D. CAP MARKED "BAKER 6938"

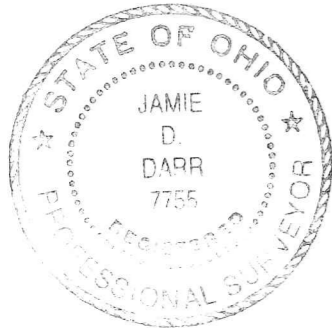

I CERTIFY THIS SURVEY TO BE CORRECT
TO THE BEST OF MY KNOWLEDGE.

Jamie D. Darr
JAMIE D. DARR P.S. 7755

DONALD C. BAKER SURVEYING
138 N. CLAY ST.
MILLERSBURG, OHIO 44654
PH: (330) 674-4788
SEPTEMBER 8, 1999

#58999-FJM
F.C.C.-J.D.DARR

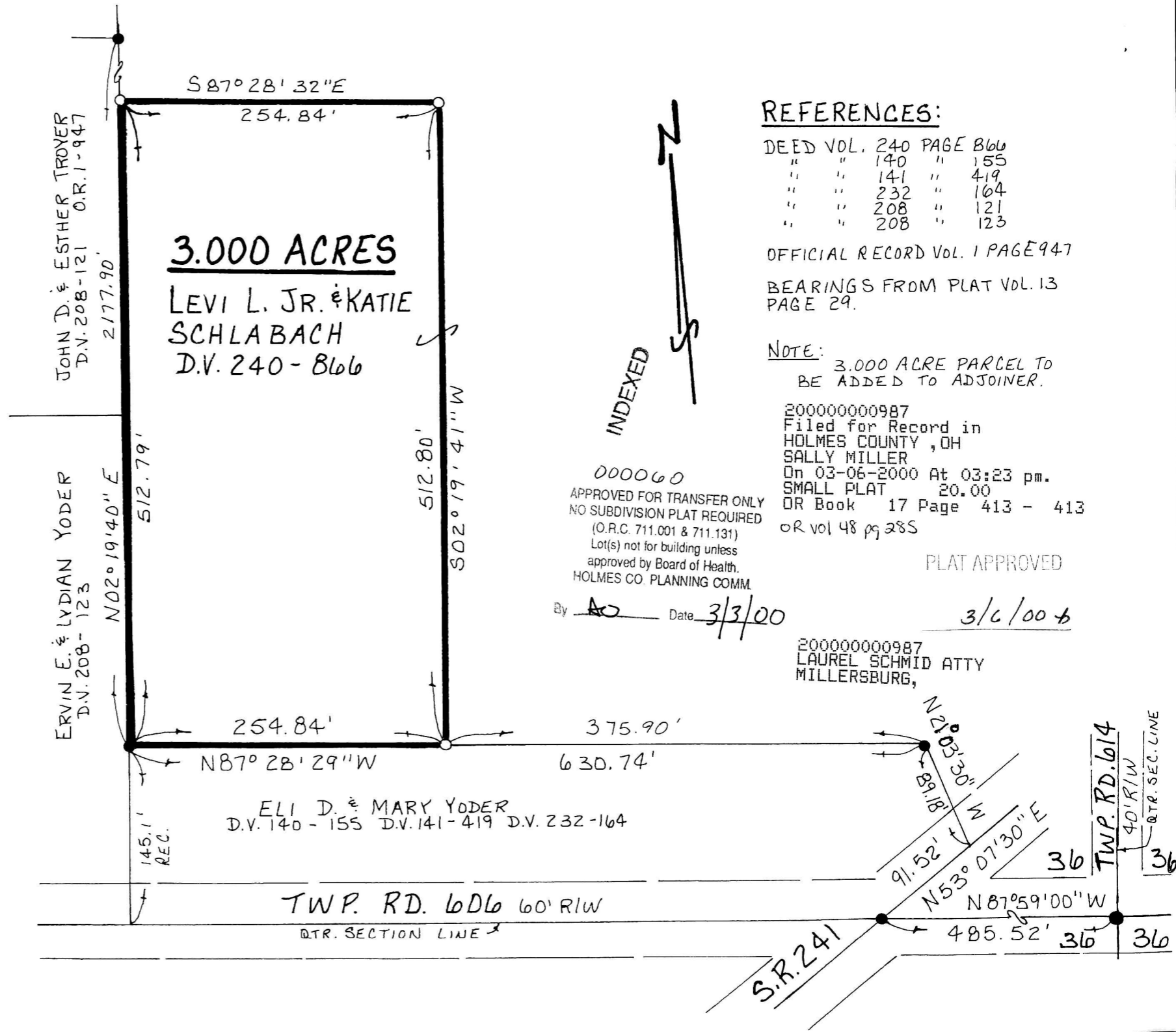

REFERENCES:

DEED VOL.	240	PAGE	866
"	"	140	" 155
"	"	141	" 419
"	"	232	" 164
"	"	208	" 121
"	"	208	" 123

OFFICIAL RECORD VOL. 1 PAGE 947

BEARINGS FROM PLAT VOL. 13
PAGE 29.

NOTE: 3.000 ACRE PARCEL TO
BE ADDED TO ADJOINER.

200000000987
Filed for Record in
HOLMES COUNTY, OH
SALLY MILLER
On 03-06-2000 At 03:23 pm.
SMALL PLAT 20.00
OR Book 17 Page 413 - 413
OR vol 48 pg 285

000060
APPROVED FOR TRANSFER ONLY
NO SUBDIVISION PLAT REQUIRED
(O.R.C. 711.001 & 711.131)
Lot(s) not for building unless
approved by Board of Health.
HOLMES CO. PLANNING COMM.

PLAT APPROVED

By *AD* Date 3/3/00

3/6/00 *b*

200000000987
LAUREL SCHMID ATTY
MILLERSBURG,

TWP. RD. 6D6
40' RIW
QTR. SEC. LINE
36 36