

REFERENCES:

DEED VOL. 143 PAGE 609
 " " 144 " 320
 " " 223 " 976
 " " 261 " 3

BEARINGS FROM PLAT VOL. 16 PAGE 177

**PAINT TOWNSHIP
 4TH. QTR. LOT 20
 T-10N:R-5W
 HOLMES COUNTY, OHIO**

(SURVEYED FOR: FIRMAN & NAOMI YODER)



SCALE: 1" = 200'

- ▲ R.R. SPIKE FOUND
- IRON PIN FOUND
- 5/8" REBAR WITH I.D. CAP SET I.D. CAP MARKED "BAKER 6938"
- STONE FOUND

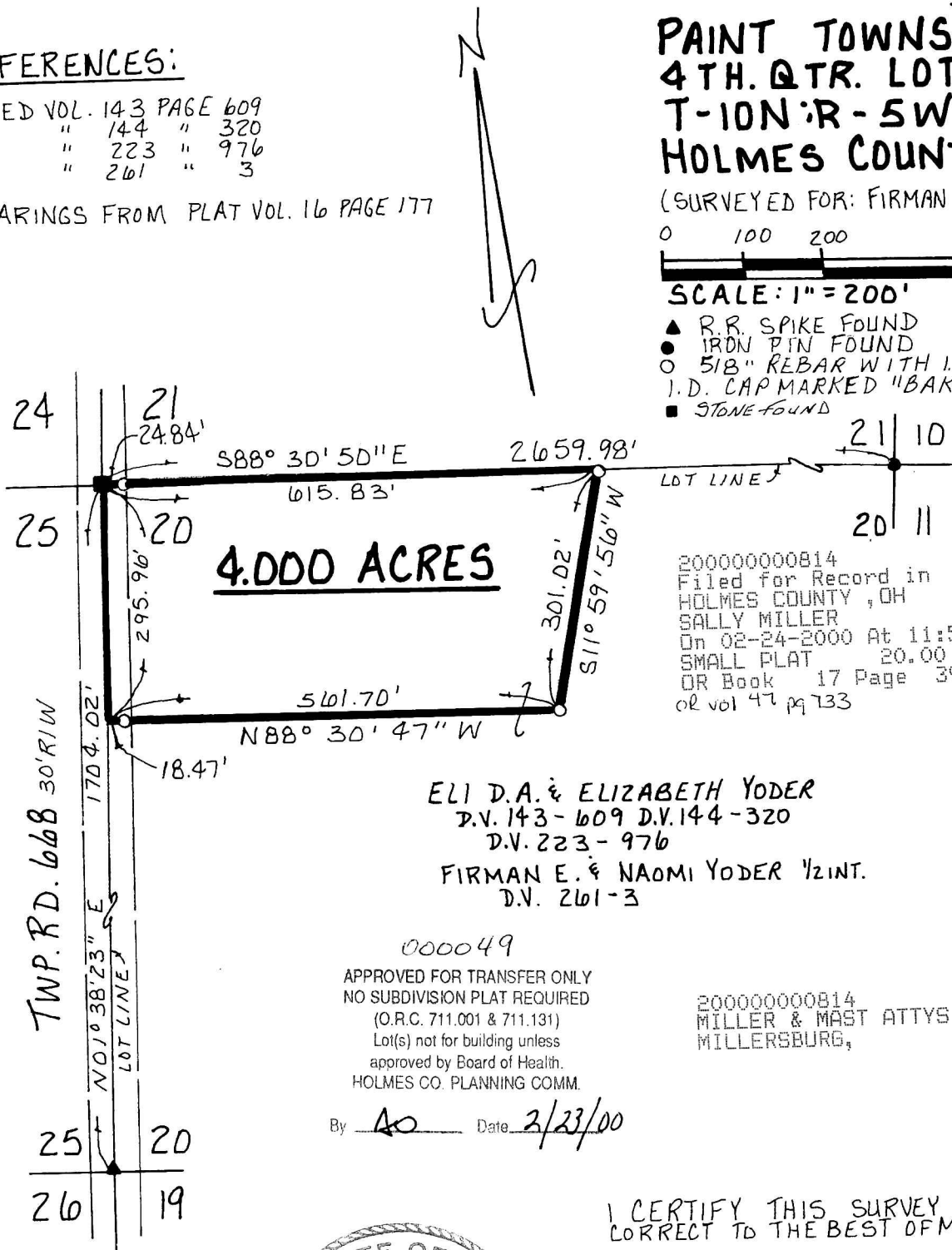

4.000 ACRES

2000000000814
 Filed for Record in
 HOLMES COUNTY, OH
 SALLY MILLER
 On 02-24-2000 At 11:55 am.
 SMALL PLAT 20.00
 OR Book 17 Page 398 - 398
 of vol 47 pg 133

INDEXED

ELI D.A. & ELIZABETH YODER
 D.V. 143-609 D.V. 144-320
 D.V. 223-976

FIRMAN E. & NAOMI YODER 1/2 INT.
 D.V. 261-3

000049

APPROVED FOR TRANSFER ONLY
 NO SUBDIVISION PLAT REQUIRED
 (O.R.C. 711.001 & 711.131)
 Lot(s) not for building unless
 approved by Board of Health.
 HOLMES CO. PLANNING COMM.

2000000000814
 MILLER & MAST ATTYS
 MILLERSBURG,

By AO Date 2/23/00

I CERTIFY THIS SURVEY TO BE
 CORRECT TO THE BEST OF MY KNOWLEDGE.

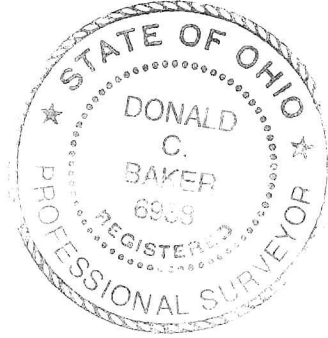

Donald C Baker
 DONALD C. BAKER P.S. 6938
 DONALD C. BAKER SURVEYING
 138 N. CLAY ST.
 MILLERSBURG, OHIO 44654
 PH: (330) 674-4788

JANUARY 24, 2000 #2800-FJM
 F.C.C. - F.D. BAKER

PLAT APPROVED

2/23/00 & z