

CLARK TOWNSHIP
N.E. QTR. SECTION 12
T-8N; R-5W
HOLMES COUNTY, OHIO

(SURVEYED FOR DAN RABER)

0 50 100 200

SCALE: 1" = 100'

- IRON PIN FOUND
- 5/8" REBAR WITH I.D. CAP SET
- I.D. CAP MARKED "BAKER 6938"

REFERENCES:

DEED VOL. 236	PAGE 901
" " 212	" 869
" " 222	" 838
" " 222	" 836
" " 191	" 411

BEARINGS FROM DEED VOL. 275
PAGE 101.



I CERTIFY THIS SURVEY TO BE CORRECT
TO THE BEST OF MY KNOWLEDGE.

Donald C. Baker

DONALD C. BAKER P.S. 6938

DONALD C. BAKER SURVEYING

138 N. CLAY ST.
MILLERSBURG, OHIO 44654
PH: (330) 674-4788

FEBRUARY 3, 2000

#3900 - FJM
F.C.C. - F.D. BAKER

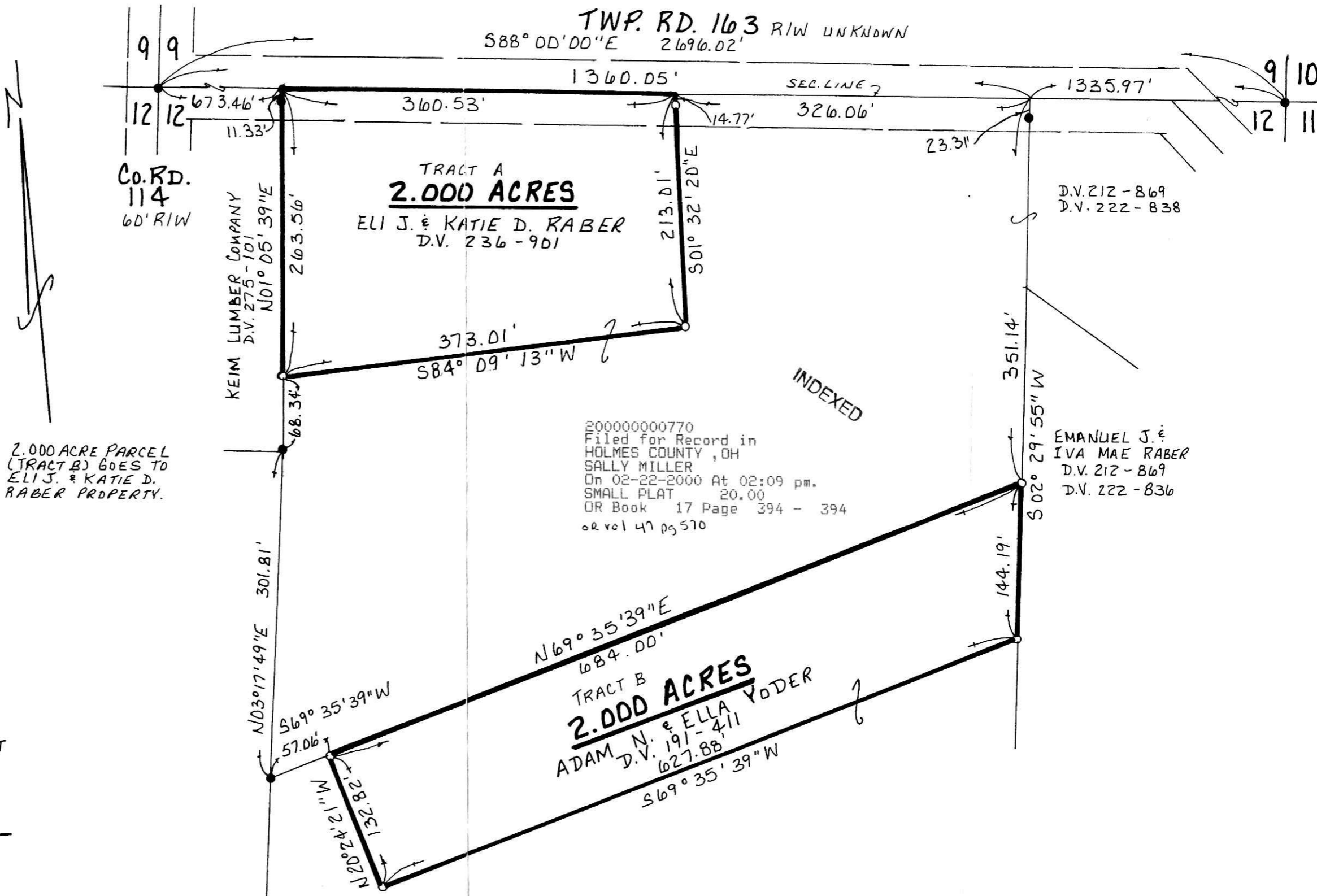

NOTE: 2.000 ACRE PARCEL
(TRACT B) GOES TO
ELI J. & KATIE D.
RABER PROPERTY.

000044
APPROVED FOR TRANSFER ONLY
NO SUBDIVISION PLAT REQUIRED
(O.R.C. 711.001 & 711.131)
Lot(s) not for building unless
approved by Board of Health.
HOLMES CO. PLANNING COMM.

By 40 Date 2/18/00

200000000770
THOMAS D.
GINDLESBERGER ATTY
MILLERSBURG,

PLAT APPROVED

2/18/00 RJ